Read the Daily News Every Day. They Contain the News You Really Need. They Are Always Valuable And Interesting.

Indiana State Library

The Only Daily in Rush County

The Daily Republican

WEATHER
Rain tonight and Tuesday.

ESTABLISHED AS A WEEKLY: THE WHIG 1840; THE REPUBLICAN, 1852. "The Newspaper Everybody in Rush County Will Eventually Read." CHANGED TO SEMI-WEEKLY MAY, 1902; DAILY MARCH, 1906

Vol. 17. No. 31. Rushville, Indiana, Monday Evening, April 19, 1920 EIGHT PAGES TODAY

STRIKE LOSES EFFECTIVENESS

Third Week of Walkout Opens With Railroads Claiming Situation 60 Percent Normal

HEARING END IN NEW YORK

Federal Labor Board Refuses Strikers Hearing Before They Meet Their Employers

(By United Press.)

Chicago, Ill., April 19.—The third week of the "outlaw" switchmen's strike opened here today with strikers losing control and the railroad claiming a 60 percent normal situation.

Union officials and railroad managers today declared the strike had practically lost effectiveness. A substantial increase in inbound and outbound freight was noticed yesterday, the railroad officials reported.

Six strike leaders who were arrested, appeared today before the United States Commissioner Mass to give bond for their appearance April 24.

In the New York district the strike was practically ended, it was reported.

Embargoes on freight have not been lifted but the railroad officials are putting forth every effort to clear the congestion in the freight traffic.

A statement issued by one member of the railroad association claimed the strike is broken.

Workers are returning to work in Buffalo, Cleveland, New Orleans and other cities.

General Worrell, an official of one of the brotherhoods, declared the 30,000 members of the union have voted to join the switchmen's strike demanding a wage increase.

Washington, April 19.—Jersey City's "outlaw" railroad strikers today were denied a hearing by the railroad labor board. This was under a ruling adopted by the board which requires workers with a grievance to try to settle it in conference with their employers.

The statement says that the board refused to hear the grievances where this provision has not been complied with.

The board members said that the Esch-Cummins law, under which the board is organized, provides for this.

The rule would tend to prevent workmen bringing their grievances before the board unless they belong to the established railroad unions and brotherhoods. This is because the railway officials so far have refused to deal with the "outlaw" strike.

Under this situation the established railroad brotherhoods will give practically a closed shop on the railroad system of the United States.

In all disputes in which the workers are refused a conference by the railroad executives they cannot bring their grievances before the railroad labor board because of the ruling.

PROSECUTION OF THE PROFITEERS FORECAST

Howard Figgs Tells Senate Committee Action Will Likely be Started in Thirty Days

INQUIRY IS ABOUT FINISHED

(By United Press.)

Washington, April 19.—Extensive prosecution of profiteers will occur in thirty days if investigation now being conducted by the department of justice agents disclose the expected evidence, Howard Figgs, special assistant to the attorney general, today told the senate sub-committee investigating shoe prices.

The investigations are now nearly completed and have been made by flying squadrons of agents as well as by the fair price committee.

Officials said profiteering of several corporations was under investigation, including concerns dealing in raw material and finished products.

GIRL STRUCK BY AN AUTO

Machine Driven by Dr. J. E. Walther in Connersville Accident

Mary Louise Brooks, a nine-year-old girl, was struck by an automobile driven by Dr. J. E. Walther of Glenwood, at a street intersection in Connersville Saturday night. The accident happened on North Central avenue near 10th street, and was said to be unavoidable. The physician was driving his car north and the girl was playing in the street with some other children, and Dr Walther slowed his machine in time so that the girl sustained only severe bruises, with no bones being broken. She was taken to the Fayette Memorial Hospital where she was given medical treatment.

JUDGE'S MOTHER DIES AT HOME IN FRANKLIN

Demaree Case is Postponed on Account of The Death of Judge Miller's Mother.

CONVENES LIKELY TOMORROW.

The case of the state against Boaz Demaree which was adjourned from Friday night until this morning, was again postponed on account of the death of Judge Miller's mother, who expired shortly after his arrival there on Friday night. It was presumed that the funeral services were held today, and that court would resume again in the morning.

When Judge Fremont Miller came here last Wednesday to try the case, being appointed special judge, it was against his wishes to enter it, on account of his mother's illness. After considering it, he entered upon it with the conditions that he might be called home any time. His mother was 88 years old.

The state did not finish up with their part of the evidence last Friday afternoon, and only a few more witnesses will be called by them. After that the defense will examine their witnesses which are said to be about sixty in number, mostly being Decatur county people.

URGES GOVERNMENT CONTROL OF LABOR

Judge Gary Says it Could be Subject to Regulations Like Other Organizations

STEEL STOCKHOLDERS MEET

(By United Press.)

New York, Apr. 19.—Labor should be subject to governmental control and regulated like other organizations, Judge Gary, chairman of the United States Steel Corporation said today in outlining the company's stand on the labor question in the annual meeting of the stockholders.

Gary reiterated the intentions of the company to maintain the open shop. "We believe and we think it is of the same opinion that the welfare of mankind will not be promoted by the one big union idea," he said.

Gary referred to the strike of the steel workers last fall.

A small percent of labor were members of unions, he said. When they were called out they responded and as the result of threats others temporarily quit work so that altogether 26 percent of the men voted in favor of the strike, Judge Gary declared.

MANUAL TRAINING EXHIBIT

The Manual training class of the Manilla high school will have their years work on display in the Mull block at Manilla on Thursday, Friday and Saturday of this week. The exhibit is said to be exceptionally good, and school patrons are urged to see the articles that have been made in this department of the high school. Dewey Toon, the teacher, is largely responsible for the splendid showing that the students have made in this class.

WILL CELEBRATE 30TH ANNIVERSARY

Local Red Men Will Observe Founding of Tanpah Tribe No. 102 Wednesday Evening

ARCH H. HOBBS WILL SPEAK

Banquet Will be Served at 6:30 and Reminiscent Talks Will be Made by Charter Members

The members of Tanpah Tribe No. 102, Improved Order of Red Men, are making preparations to celebrate the thirtieth anniversary of the institution of the tribe in their wigwam on Wednesday evening, April 21. The program includes a banquet at 6:30 o'clock to be followed by the exemplification of the old Amplified Hunters and Warriors degree. After the degree work there will be reminiscent talks by the living charter members. Arch H. Hobbs, Great Chief of Records of the Great Council of Indiana, will be present and address the meeting.

The conferring of the degree work is of especial interest to the members of the Order on account of the fact that the ritual to be used on this occasion has been out of use for many years and many of the younger members have never seen its exemplification.

Tanpah Tribe was instituted in Rushville on April 21, 1890 by Martin G. Mock, Great Sachem of Indiana, assisted by degree teams from neighboring cities. The charter members received into the Order at that time were Leonidas H. Havens, Robert W. Cox, George W. Osborne, A. J. Dickinson, Francis M. Redman, Lewis E. Dailey, Charles F. Felton, William A. Posey, Dr. H. G. Linn, Adam V. Spivey, Samuel Craig, Jacob Feudner, W. H. Masters, L. O. Schaeffer, William T. Simpson, Dr. Will N. Megee, Charles E. Hall, Kirby Frakes, Charles Worth, Morton H. Downey, George C. Wyatt, Homer Havens, Simeon Stockdell, William Smith Jr., Joseph Stark, Taylor Lakin, Owen M. Cowing, Alexander W Posey, A. E. Quyle, Ernest M Creekmore, Will H. Moffett, Charles D. Monjar, Sanford M. Thompson, Al A. Kimmell, Charles M. Norris, Will H. Gregg, Joseph Long, Jo Lyons, Will Redman, Joseph Barnes, James K. Mattox, Fred G. Hall Will M. Bliss, Charles F. Kennedy Gates Sexton, Richmond J. Wilson Ralph Kenner, Merritt Bartholomew Harvey Dunn, Elbert S. Carr, Rufus P. Havens, James M. Felts, William E. Havens and Stewart Beale. John M. Stevens came to the local tribe by transfer of membership from Greensburg and was made the first Prophet.

The first meetings of the Tribe were held in the Odd Fellows Hall. Later the Beher-King building in Main street was occupied and con-

Continued on Page Six

CONFUSION DUE TO CHANGE IN THE LAW

Taxpayers Urged to Fix in Their Mind May 3 is Last Day to File Mortgage Exemptions

EXEMPTION VERY GENEROUS.

Assessment of Personal Property, Which Will End May 15, More Than Three-fourths Done

Confusion has been produced in the minds of many readers as to what actually is the last day for the filing of mortgage exemptions. The confusion arose from the fact that the law governing the expiration of the time has been changed since last year, a fact which was unknown to one of those who are making out claims for exemption. No confusion need or should exist in regard to this highly important formality, therefore the facts are restated, with the assurance that they are quite true.

The last day for filing mortgage exemptions is the first Monday in May, which, this year, falls on the third day of that month. It is necessary that the claim for exemption be filed with the county auditor on or before that day in order that it shall be honored. The man who waits until the last day will do unwisely, since it requires some time to make the formal application, and whoever fails to have the claim in the hands of the auditor on or before that date may be sure that it will be worthless.

There is also some confusion as to what allowance is possible on mortgage exemptions, under the new rules. That, too, is simple.

Mortgage exemption will be allowed up to one thousand dollars—providing that the one thousand dollars is not more than one half the assessed value of the mortgaged property. That is, if a man has property assessed for two thousand dollars, and mortgaged for one thousand, he may escape payment on one thousand dollars of the assessment, but if a man had property worth only fifteen hundred, and mortgaged for a thousand, he could not get the full thousand of exemption. But the exemption is so generous that no man owning mortgaged property, can afford to overlook the provision, or to trifle with the time of expiration. The earlier it is done the better.

As regards the assessment which began March first, it is three fourths done in the city, and perhaps even farther along in all the outer townships. Few figures of very informative sort are as yet forthcoming but it seems sure that the assessment altogether will show a considerable gain.

Only personal property and additional improvements are being assessed this year, the valuations on real estate being fixed every four years. The assessing season will not close until May 15.

Hysteria Will Increase Cost Of Denim For Laboring Man

Local Clothiers Believe Present Campaign to Reduce High Cost of Living by Wearing Overalls and Blue Shirts Will Not Accomplish Purpose.

The present wave of hysteria which is sweeping the country in the form of a campaign to reduce the high cost of living by wearing overalls and blue shirts, will accomplish nothing except to increase the cost of denim to the laboring man, in the opinion of Rushville clothing dealers and others who were interviewed on the subject today.

"Don't be ashamed of a patch and a shine on your clothes, if you want to reduce the high cost of living", declared one local clothing dealer", because that is the only way that any effect can be had in the campaign to reduce the high cost of clothing."

"The present agitation for business and professional men and office workers to wear denim will not accomplish its alleged purpose," he continued. "but will only serve to diminish the supply of overalls and blue shirts and increase their cost".

This clothier went on to state that at present he is selling overalls for three dollars a pair, but if he has to buy more for this season's business they will retail at five dollars a pair on account of the increased wholesale price.

"I have enough in stock", he said, "to meet the demands this season, but if there should be a run on them like there has been in other cities, by men who are not accustomed to wear denim, my stock would be depleted and I would have to get five dollars a pair for overalls bought at present wholesale costs".

The present wave that is spreading throughout the country is sensational and nothing short of hysterical, in the opinion of several Rushville persons who were asked for an opinion today.

It is the common opinion that nothing will be accomplished by the campaign because, while the wearing of denim may appeal to some men at the moment, it will not last and after a few days, the overalls and blue shirts will be cast aside and will probably be left to rot.

SCHEDULE IS DELAYED

Strike Causes C. I. & W. to Postpone Change

The new schedule which was expected to be effective yesterday on the C. I. & W. railroad, was never received here, and a delay is thought to have been caused on account of the striking yardmen. L. C. Snodgrass, local passenger agent announced a few weeks ago that a new passenger schedule would be put into effect on the eighteenth of April, in which several through trains would be run from Cincinnati to Chicago. The strike taking place as it did, is thought by many the reason for the delay. The schedule will not be announced until later.

WIFE OF ROBERT A. MORRIS DIES SUNDAY

Mrs. Olive A. Morris, Age Thirty-Six Years, Expires of Tuberculosis of Throat

FUNERAL TUESDAY AT 2 P. M.

Mrs. Olive A. Morris, wife of Robert A. Morris, died Sunday evening at five o'clock at her home in Gowdy at the age of thirty-six years. Tuberculosis was the cause of her death, which occurred after an extended illness.

Mrs. Morris was a member of the Big Flatrock Christian church. The funeral services will be held at the Gowdy M. E. church Tuesday afternoon at two o'clock and burial will take place in McCarty's cemetery. The funeral sermon will be preached by the Rev. Mr. Crawley, pastor of the Big Flatrock church.

Mrs. Morris is survived by her husband and three children, Arthur, Earl and Viola; her mother, Mrs. Olive A. Wiley of Milroy; four brothers, Will Wiley of near St. Paul, Ed and Colonel Wiley of this county, Ephriam Wiley of Shelby county, and two sisters, Mrs. John Muins and Mrs. Albert Courtney, both of Ohio.

SALE OF JAMAICA GINGER IS ILLEGAL

Dealer May be Held Liable When He Knows it is to be Used For Beverage Purposes

WARNING TO THE POLICE

Chief of Police Wilfong has received a communication from Charles J. Orbinson of Indianapolis, federal prohibition director for Indiana touching further upon the sale of jamacia ginger and flavoring extracts for beverage purposes.

The letter in substance ordered the chief to have his departmental officers give due notification to all retail grocers and druggists with reference to the sale of both jamacia ginger and extracts. The federal law relating to their sale was also sent verbatim in another sheet of the communication. It states that the sale of either jamacia ginger or flavoring extracts is illegal when the seller knows, or has reason to believe, that they are to be used for beverage purposes.

All prosecuting attorneys throughout the state have been notified of the status of the sale of such stuff and they, as well as all other officers, it is undertsood will cooperate with the federal authorities in putting a stop to the practice in Indiana as a whole.

JOHNSON ENTERS STATE

Indianapolis, Ind., April 19.—Senator Hiram Johnson of California, was expected here today to open his Indiana presidential campaign. Johnson will spend this week in the Calumet region, according to advices to his campaign headquarters here. Dates are pending the arrival of Johnson in Indiana. From Indianapolis he is expected to go to Gary, later speaking at East Chicago, Hammond and Whiting.

RUSH COUNTY IS THIRD IN STATE

Membership of Farmers' Association Outnumbered Only by Madison and Shelby Counties

LOCAL MEMBERS TOTAL 1359

Uniform Plan Used For Drive in This State is Approved by Other State Secretaries

Indianapolis, Ind., April 19—Officers of the Indiana Federation of Farmers' Associations are well pleased with the manner in which the uniform plan of conducting membership drives is working in the various counties, and a number of requests have been received form other states asking for copies of the system which is proving so successful in the Hoosier Comonmwealth. The first county organization to complete a membership drive under the uniform plan was Madison county, and, according to figures sent to Lewis Taylor, general secretary, this unit has moved into first place in the race for state membership honors. Shelby county is running a close second with Rush county in third position among the eighty-three county associations affiliated with the parent organization. Rush county's membership now totals 1359.

At the meeting of general secretaries of farmers' asociations of the Middle West held here during the last week the operative plan as worked out by the Indiana Executives was highly praised. The high cost of organizing has been a hard problem for a number of the states to solve, and the visiting secretaries declared that there were many valuable pointers to be patterned after in the new system being used in Indiana where the cost per member has run unusually low compared with other states, one of which reported that organization work was costing as high as $1.50 a member.

A number of important suggestions were recommended by the secretaries to be submitted to the executive committees of various state associations. One of these approved the attitudeof the American Farm Bureau Federation in declaring that the measure of compensation for labor should be for service rendered rather than for hours employed. A recommendation was passed to the effect that the national organization discourage and repudiate in every legitimate manner the statement that greater production on the part of the farmer will reduce the present high cost of living, but rather will tend to reduce the farmer's income. Less extravagance and more work to bring about the desired results in the most satisfactory manner were urged.

In order that the secretaries of all the states in the national federation may have a voice in the matter of perfecting a permanent organization of farmers' general secretaries it was decided to hold another conference immediately following the annual convention of the American Farm Bureau Federation. Assisting Mr. Taylor in the entertainment of the visiting secretaries were President John Brown, Maurice Douglas, E. E. Reynolds, J. W. Raub and H. C. Reid.

Many farmers' meetings are scheduled for various places about the state during the coming week and all of the speakers will have busy programs to follow out.

DEATH IN WAKE OF TORNADO

Heavy Property Loss in Kansas Due to High Winds

(By United Press.)

Little Rock, Ark., April 19.—The death list in the high wind which swept Parkey Valley and Hickeytown, Arkansas, last night was estimated today between five and twenty persons, according to advices reaching here over demoralized wires.

Scores were reported injured and hundreds of thousands of dollars worth of property damaged.

LOSS OF CHICKS MAY BE PREVENTED

C. W. Carrick States That Hoosier Farmers Lose Several Million Dollars Each Year

20,000,000 DIE ANNUALLY

Much of This Could be Simplified and Eliminated by The Use of Better Equipment

Lafayette, Ind., April 16—Twenty million Indiana chicks is a conservative estimate on the death toll paid by the poultry industry in this state. This means a loss of several millions of dollars each year to Hoosier farmers, according to C. W. Carrick, a member of the poultry extension staff at Purdue University.

"Fifty percent of this loss could be prevented by closer attention to details and care during the first months of brooding. Much of this could be simplified and eliminated by the use of better equipment. A portable colony house with a coal stove [illegible] found to be the most satisfactory brooding device for farms hatching 200 or more chicks," said Mr. Carrick.

This type of brooder is described and plans given in Extension Leaflet 52 of the Poultry Division of Purdue University. This bulletin may be obtained for the asking.

Diarrhea or bowel trouble causes a great number of chicks to die during the first few weeks. They "paste up" behind, become listless, refuse to exercise, grow weaker and weaker and finally die.

Because of the widespread publicity given the disease called "Bacillary White Diarrhoea" the conclusion usually "jumped at" is that any little chick afflicted with bowel trouble has this dread disease. The facts are that only a very few proven cases of Bacillary White Diarrohea have been found in Indiana.

Most cases of bowel trouble and diarrhoea in little chicks can be traced to preventable causes. Weak vitality in parent stock, chilling of eggs or chicks, too high or too low temperature in the incubator, too much or too little heat in the brooder, mis-feeding, exposure to cold winds or dampness; these and many other causes will give almost identically the same external symptoms as will "Bacillary White Diarrhoea."

"The remedy, then, for the great annual loss of chicks is preventable. If disease does strike, every effort should be used to remove the cause. "Doctoring" seldom pays with little chicks. Feeding all the sour milk little chicks will drink is sometimes the best 'medicine' which can be given for any form of bowel trouble," said Mr. Carrick.

Write to the Department of Agricultural Extension at Purdue for a leaflet on "Prevention of losses among chicks."

HOGS UP 75 CENTS; RECEIPTS DOUBLED

Prices Advance in Indianapolis, Top Reaching $17.60 and General Sales at $17.50

CATTLE MARKET IS LOWER

Hog prices advanced 75 cents in Indianapolis today with receipts doubled over Saturday's. General sales were at $17.50 with the top at $17.60. The cattle market was lower. Grain continued strong and clover and timothy hay went up two dollars on the ton.

CORN—Strong.

No. 3 white	1.75½@1.76½
No. 3 yellow	1.74½@1.76½
No. 3 mixed	1.74½

OATS—Strong.

No. 3 white	1.09
No. 3 mixed	93

HAY—Strong.

No. 1 timothy	39.00@39.50
No. 2 timothy	38.00@38.50
No. 1 clover	37.50@38.00

Indianapolis Live Stock.

HOGS—Receipts, 6,000.
Tone—75c higher.

Best heavies	16.60@17.[illegible]
Med. and mixed	17.00@17.60
Com. to ch. lights	[illegible]
Bulk of sales	17.[illegible]0@17.60

CATTLE—Receipts, 1,500.
Tone—Lower.

Steers	9.50@15.00
Cows and Heifers	6.00@14.00

SHEEP—Receipts, [illegible]50.
Tone—Nominally [illegible]
Top [illegible]

Facts in the Life of "Bill" Bryan
Again A Presidential Aspirant

(This article deals with the life history in brief of William J. Bryan, a democratic candidate for president. Former articles have appeared about other presidential prospects, and one or two more will follow.)

"Bill" Bryan is the way his admirers—numbering in millions—like to speak of him. At home in Lincoln his old neighbors have seen little of him in the last ten years. A [illegible] met each year generally [illegible] him to return. Always friendly and genial, his intimates there who call him "William" are few. It is "Mr. Bryan". When in 1915 he returned with high hat and dignity of office as Secretary of State, even close friends presumed nothing more familiar than "Mr. Secretary". His brother Charles, who runs Bryan's business in Lincoln, calls the perpetual candidate "W. J.".

The former Secretary of State under Woodrow Wilson is no longer the boy orator whose silver tongue and fervid espousal of new ideas put him at the head of his party. Yet although his hair is thinned and his age advanced by 24 years since he appeared before the democratic national convention in his "Cross of Gold" speech which electrified a nation and gained for him the nomination for President—his fervency is unquenched and his power over the masses remains.

Physically he is still a powerful man in spite of his 60 years. Although the jet black locks he cast aside while making impassioned appeals at the convention of 1896 have been reaped by Time, and lines have been carved in his square and rock like countenance, he still has his health and his vocal qualities, such as few men of his age who have been so active on the platform and stump can expect.

The world has been good to Bryan in a material way. Though his party could not give him the Presidency, it has made him rich in money. Practically all of the Commoner's last few years have been spent on the lecture platform, in the public or at an editor's desk. His paper, The Commoner, which he established at Lincoln in 1901 following his second defeat by McKinley, has earned him as much as $100,000 in a year; it has been estimated. The chautauqua platform, too, has yielded him a modest fortune. He recently placed his real estate holdings at $300,000.

Between 1894 and 1896 Bryan was editor of the Omaha World-Herald. Elected as a delegate to the democratic national convention at Chicago in 1896, he astounded the world by his notable "Cross of Gold and Crown of Thorns" speech espousing the cause of free silver. The young orator out of the west created such sensation that he was chosen as the democratic nominee for President to run against William McKinley, republican.

The campaign that followed was one of the most remarkable in American history. Traveling more than 12,000 miles, Bryan entered almost every state and made speeches in practically every town his train passed through. Hundreds of thousands of persons heard him and clamored to shake his hand. Yet he lost the race, McKinley receiving 271 electoral votes to 176 for Bryan.

In 1900 Bryan was again the dominant figure in the democratic convention. He was nominated and took the field a second time for a campaign against McKinley, re-nominated by the republicans. He made his campaign issue this time on "imperialism", attacking the action of the republican administration in accepting Hawaii the Philippines and other colonies. Bryan's popular vote in 1900 was slightly lower than in 1896, and he was again defeated by a vote of 292 to 155 electoral votes.

At the 1904 convention in St. Louis, Bryan headed the Nebraska delegation. In the three-cornered race for nomination between Bryan, Judge Alton B. Parker and William P. Hearst, the Nebraskan finally threw his influence to the Parker forces when it was seen otherwise a harmonious candidate could not be selected. He was active in the campaign that followed in which Theodore Roosevelt defeated Parker for President.

Bryan received his third nomination for President at the democratic national convention at Denver in 1908. His chief campaign issue that year was his advocacy for annihilation of the trusts, but for the third time he met defeat, this time at the hands of William Howard Taft. The 1908 electoral vote was 321 for Taft and 162 for Bryan.

Between 1908 and 1912 Bryan spent most of his time on the lyceum platform and in writing. In the democratic convention of 1912 Bryan became identified with efforts to nominate Woodrow Wilson. When it appeared to be a deadlock between the Wilson and Champ Clark forces, Bryan threw his support to Wilson. Bryan was given the post of Secretary of State in the Wilson cabinet.

Bryan resigned the cabinet post in 1915 giving as his reason that he could not live on the salary the office paid without encroaching on his personal funds. It was freely stated, however, that Bryan and the President disagreed as to the country's foreign policy at a time when it became more and more apparent that the United States must ultimately take a hand in the world war.

Bryan's appearance at the Jackson Day banquet in Washington in January, 1920, was taken as a signal of Bryan's return to battle.

W. J. B. IS MR. "BRYAN" AT HOME

1860—Born at Salem, Ills.
1881—Graduated from Illinois College with A. B. degree.
1883—LL. B., Union College of Law, Chicago.
1883—Admitted to the bar.
1884—A. M., Illinois College.
1884—Married to Mary Elizabeth Baird, Perry, Ill.
1883—87—Practiced law at Jacksonville, Illinois.
1887—Moved to Lincoln, Nebraska.
1890—Elected to Congress.
1892—Re-elected to Congress.
1894—Nominated by Democrats for U. S. Senator, but defeated.
1894—96—Editor Omaha World-Herald.
1896—Delegate to Democratic National Convention, Chicago; delivered "Cross of God" speech, obtaining nomination for President. Defeated by William McKinley.
1898—Organized 3d Regt. Nebraska Infantry Volunteers for service in Spanish-American war; became its colonel.
1900—Nominated by Democrats second time for President again defeated by McKinley.
1901—Established The Commoner at Lincoln.
1908—Nominated by Democrats for Presidency; defeated by W. H. Taft.
1912—Delegates to Democratic National convention, Baltimore; assisted in nomination of Woodrow Wilson.
1913—Became Wilson's Secretary of State.
1915—Resigned from cabinet.
1920—Returned to active politics in Jackson Day speech, Washington.

ACT QUCIKLY

Do the right thing at the right time.

Act quickly in time of danger.

In time of kidney danger, Doan's Kidney Pills are most effective.

Plenty of Rushville evidence of their worth.

Mrs. Lizzie Borem, 840 W. Ninth St., Rushville, says: "About six years ago I began to have trouble with my kidneys. What bothered me the worst was my kidneys acting irregularly and they showed in a number of ways they were badly disordered. I was told I had gravel. Hearing some one else had been cured by Doan's Kidney Pills, I got a box at Wolcott's Drug Store. They helped me at once and after I had taken four boxes, the pain had left and I felt a great deal better."

Price 60c, at all dealers. Don't simply ask for a kidney remedy—get Doan's Kidney Pills—the same that Mrs. Borem had. Foster-Milburn Co., Mfrs., Buffalo, N. Y.—Adv

WALTER E. SMITH—Money to Loan. 1126

Amusements

Madam Kalich

Madam Bertha Kalich and her own New York company will be the attraction at the Shubert-Murat theatre, Indianapolis, for four performances only, April 29, 30th and May 1st, with matinee Saturday, in the original Metropolitan production of "The Riddle: Woman" which has scored one of the dramatic triumphs of the season, having been a Broadway success for seven months, while three months were played in Chicago.

The story of "The Riddle: Woman" which is extremely up to date has to do with the social conventions as such things are looked upon by the more reasoning dramatic world. In the character of Mrs. Olrik, wife of the foremost shipowner of her native country, Madam Kalich has been supplied with a role that calls for the full scope of her dynamic acting as well as those scenes of suppressed emotion in which she revels. Mrs. Olrik is a woman of temperament, beauty and fascination. In her is found that magnetism that makes all men her willing slaves. Into her early life has come a man of title and now, in her supposed safety, he comes again this time to extort. He finds her a different woman, a woman whose strength of mind is superior to his own. The real clash comes when he declares his intention to marry the girl friend of Mrs. Olrik and the latter advises her friend of the exact intentions of the man, that of replenishing his coffers. Unless she will undo her work he will show proof to her husband of their former relations. It is here that Lars Olrik demonstrates his wife's reason for her choice of a husband and the wonderful love, wholsome, and sweeping that exists between husband and wife. Lars has, through preceding episodes, learned the facts that Mrs. Olrik has tried to keep secret, and with that strength of purpose which is his by inheritance and has made of him the successful business man he is, he throws aside the conventional for the modern wherein follows for happiness.

Knechts Weather Man Says:

KNECHT'S O.P.C.H.

RUSHVILLE, INDIANA

Monday	Rain
Tuesday	Fair
Wednesday	Rain
Thursday	Stormy
Friday	Stormy
Saturday	Stormy
Sunday	Stormy

We Give the Values and Get the Business!!

What's all this TALK about $100 Suits ?

We haven't any. Some of the talk heard these days reminds us of Mark Twain's famous remark: "The reports of my death have been greatly exaggerated." We advise the average man to pay from $40 to $60 for his Spring suit—THIS FOR ECONOMY SAKE. But we want to say right here that a good conservative suit can be bought from us at

$20.00

Young Fellers' Club Suits with Style and Merit

$30.00

Your Money's Worth Always

Knecht's O.P.C.H.

Sole Agents for the Famous "Society Brand" Clothes

STYLE HEADQUARTERS

CALUMET

Has Raised a New Standard for Baking Powder

Because it is made in the most careful and scientific manner from absolutely pure materials that remain pure in the baking and insure wholesome, healthful foods.

Because it possesses the greatest leavening power.

Because it is not affected by time or weather — it never loses its strength and never fails.

Because it is most economical — you save when you buy it and you save when you use it.

These are the reasons why Calumet is the standard baking powder — the choice of millions — more being sold than of any other brand.

Try it — always buy it. Your grocer can supply you.

Calumet contains only such ingredients as have been approved officially by the U. S. Food Authorities.

HIGHEST QUALITY AWARDS

LIKE

NEW

No woman who is opposed to buying new clothes at today's high prices need ever look dowdy while our service is so available and so efficient in restoring old clothes to new brightness and cleanliness. Just try us. You'll like the service and the economy.

CLEANING PRESSING
SANITARY CLEANERS
DYEING REPAIRING

111 W. 2nd St. Phone 2308

We Call For And Deliver.

Your Dollar Duty

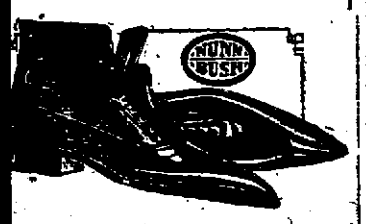

Every dollar you spend for Shoes, Clothing and Furnishings will do its duty if you buy from us.

Remember our prices are much in your favor.

Shuster & Epstein

RUSHVILLE

"A Little Off of Main St., But It Pays To Walk."

ALDWIN LOAN CO—Money to ...n. 5tf

Personal Points

—John Nipp transacted business today in Indianapolis.

—Merrill S. Ball spent the day on business in Greensburg.

—Mrs. Mary L. Neutzenhelzer was among the visitors today in Indianapolis.

—Mrs. Belle Cosand was among the business passengers today in Indianapolis.

—C. J. Ziegler left this morning for Indianapolis, where he will join the United States navy.

—Mr. and Mrs. Walter Maple of New Salem were the guests of his parents near Glenwood Sunday.

—The Rev. F. W. Sumner of Indianapolis spent Sunday with Mr. and Mrs. Charles Leisure of this city.

—Scott Thomas of Connersville, Fayette county assessor, was in Rushville today transacting business.

—Mrs. J. M. Maple of near Glenwood arrived home Saturday after spending the week in Wabash and Anderson.

—Mrs. Alonzo Sheedy and son William of Manilla, were the guests Sunday of Mrs. Sheedy's uncle, Will Inlow of this city.

—Mr. and Mrs. Roy Mays and son of Marion, Ind., formerly of this city, were the week-end guests of Mr. and Mrs. Harold Reeves.

—Miss Lois Karr returned to her home in Shelbyville this morning after spending the week-end in this city the guest of Mr. and Mrs. George Smith and family.

—Mr. and Mrs. W. Milton Pearce, who have been spending several months at Los Angeles, Cal., are now enroute home, and will make several stop-overs before reaching this city.

—Mr. and Mrs. Paul Green of Cincinnati are here visiting home folks and to attend the funeral of Paul Ralston of Milroy, which will be held Wednesday morning at ten o'clock.

—Charley Frank, former agent here for the American Railways Express company, and who has been spending the last year and a half at Woodland, Colo., arrived here yesterday for a few week's visit with friends before returning to Colorado.

FRANCE'S PROGRAM

Paris, April 19.—France's program regarding Germany which was reported at the conference of the council of premiers, which opened in Italy today, will be complete disarmament of Germany and execution of every clause in the treaty of Versailles. Former President Poincaire, declared in an article in the Matin today.

Glad To Tell Her Friends Of Vola-Tonic

Could Hardly Get Around Before — Now Does Washing and Ironing.

"I am glad to tell my friends about Vola-Tonic because I think it is a great medicine," said Mrs. Lena Rolmer, 4113 Witler street, Cincinnati, O.

"Ever since a year ago last July I have suffered with rheumatism and have been almost unable to get around. The rheumatism was so bad in my left arm and hand that I couldn't even double up my fist. Of course, in such a condition I could hardly do any of my housework at all.

"My appetite became very poor also and I hardly ate anything.

"I had only taken a small quantity of Vola-Tonic when I began to feel better. Now, I am improved and stronger in every way.

"The rheumatism has been relieved and I have good use of my hands and arms and am even able to do my washing and ironing.

"My appetite has come back also.

"I am glad to tell my friends about Vola-Tonic because it surely did a lot for me."

Vola-Tonic is what thousands of weakened, run down men and women need. It is a wonderful strength-builder and helps health in every way.

Vola-Tonic is being specially introduced in Rushville at Frank E. Wolcott's.—(Adv.)

BELGIUM FAVORS UNITED STATES

Nation is Looking Askance at the "Selfish Policy" of the Anglo-Franco-Italian Governments

ENGLAND HAS NOT KEPT WORD

In Her Negotiations With Holland, Belgium Feels She Has Been Badly Let Down.

By R. H. SHEFFIELD.
(U. P. Staff Correspondent.)

Brussels, March 30.—(By Mail)—One of the first things that strikes the foreign observer here is the growing revulsion of Belgian national feeling against her most intimate war-time allies, especially Great Britain.

While Britain, France and Italy are disposed to blame the United States for adopting a purely selfish policy, Belgium—which is receiving cheap food from America alone, and consequently has no grouch against the United States—is looking askance at the "selfish policy" of Anglo-Franco-Italian governments, who have by no means made good the generous promises showered on "poor little Belgium" in the hour of her trial.

The "Scrap of Paper" incident, which brought Britain into the war caused the Belgian people to regard savior. There was something so inspiring about a nation, which was not immediately threatened with invasion, throwing down the gauntlet on behalf of her smaller neighbor. Perhaps Belgians built too much on this, but the utterances of British statesmen throughout the war only tended to endorse and consolidate this opinion. Now weighing up performances against promises, Belgium is disposed to repeat the old jeer about Britain being a "nation of shopkeepers" and to add somewhat gitterly that the storekeeping nation seems to be wrapped in self-interest.

The high cost of living is, of course, a considerable factor. Unlike America, Britain has sent very little cheap food to Belgium, and the observant Belgian cannot fail to note that he is paying from two to three times the price of foodstuffs in England. The high rate of exchange as between Belgium on the one hand and Britain and the United States on the other, coupled with a plethora of Belgian paper money, and an absence of real wealth makes it a far better business for Belgium to buy what she wants from Germany —which, being still very bitter against the author of all her troubles Belgium is not at all anxious to do.

A further cause of offense is that among the machinery sent by Britain to Belgium is much stuff marked "Made in Germany," which the patriotic Belgian hoped to avoid in ordering machine parts from England. The promises as to reparation and restoration also still remain, in the bulk, unrealized. Sixteen months after the signing of the armistice Belgium has not obtained restitution of much of her machinery, rolling-stock, cattle, horses, etc., carried off by the Germans.

In her negotiations with Holland, Belgium feels that she has been badly let down. Early in the war, England promised a revision of the Treaty of 1839, and held out hopes of the restoration of the Scheldt and a portion of Dutch Limburg to Belgium, but recent developments give the impression that British diplomatists are supporting Holland rather than Belgium in the negotiations. In the question of the trial of the former kaiser and war criminals, too, Belgium accuses Britain of being too eager to conciliate Holland, and the allies' tacit consent to the trial of selected "criminals" by the Leipsic courts has aroused much bitterness here.

This is not the view of disgruntled politicians and diplomatists or extremists, many of whom say far stronger things about British post-war policy, but it is the growing feeling among thinking people of all classes, who see in the allies' struggles with their own reconstruction problems, especially as regards British policy, a disposition to let "gallant little Belgium" get out of her troubles as best she can.

Among the Belgian masses there is far less discontent and bolshevik sentiment than has been apparent in the countries of her less ravaged neighbors. The Belgian people are hard-working and thrifty, and with their own national problems to solve they are facing the task of reconstruction bravely.

Important Part Left Out.

The other evening while drawing pictures on a blackboard to amuse our little girl, I drew a fish globe containing two fish. I forgot to draw their fins, so when I asked her how she liked them she said: "But daddy, you forgot to make their oars."—Exchange.

Have You What You Want Upon Your Floors?

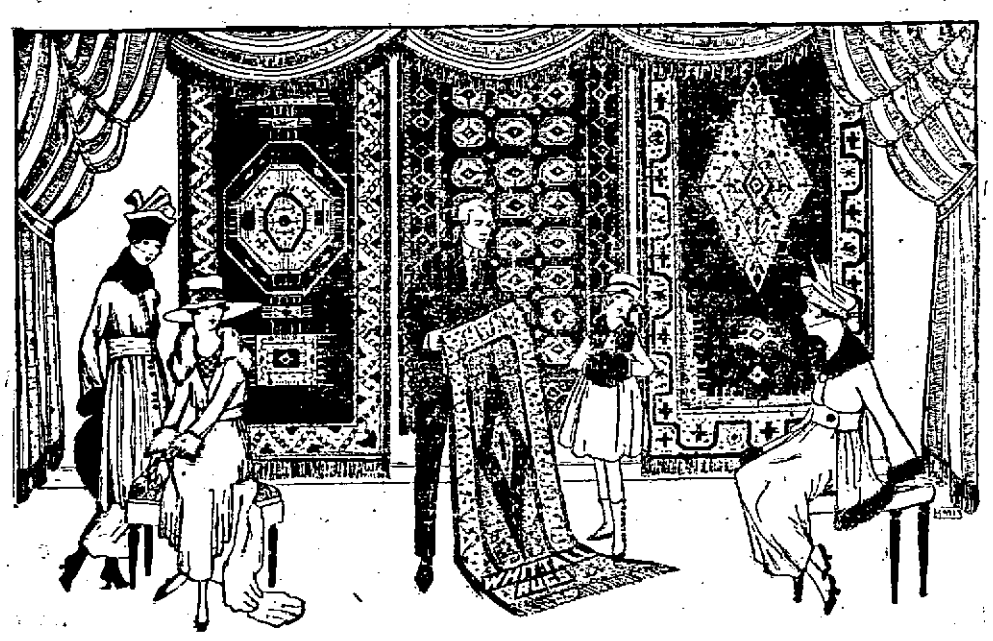

To be told, "It is not what you want, but what you can get" that must determine the nature of your floorcoverings is not an encouraging way to begin furnishing a home. And we are more delighted than we can say to be able to assure you, now, that we can furnish you the rugs and carpets that you like.

WHITTALL RUGS
THE MARK OF QUALITY
REG. U. S. PAT. OFF.

Whittall rugs will not fail to satisfy your better judgment from a standpoint of Oriental beauty and durability. They give you all that is desirable of the antique fabrics and none of the shortcomings. In the words of a local decorator, "I would not hesitate to place Whittall Rugs in homes even to be used side by side with costly Orientals."

Window Shades and Rods

and more than that—it is satisfying. Even Linoleums are shown in splendid variety, also complete assortments of Velvet and Axminster Carpets, Ingrain, Straw and Fiber Matting, Hard Wood Fillings, Rag Rugs, Grass Rugs, Tapestry, Velvet, Body Brussels; Axminster and Wilton Rugs in all sizes. Let us help you choose your floor coverings to be the most enhancing backgrounds for your furniture and decorations.

Our Stock of Floor Coverings is Superb

A complete department of Window Shades, including from the lowest priced shade that is good to the best made, featuring the Famous "BRENLIN" long wearing, fast color shades. We can furnish Kirsch Flat Window Rods for any shape or size window, guaranteed not to sag, rust or tarnish.

CONGOLEUM Gold Seal FLOOR-COVERINGS

We carry a splendid line of patterns in this well-known line. For the kitchen, bathroom, pantry, laundry, etc. Water-proof and sanitary. Requires no fastening.

9x12 $18.50

E. R. Casady
RUSHVILLE, INDIANA

PAUL RALSTON IS DEAD

Farmer Living Near Milroy Dies at Indianapolis Hospital

Paul Ralston, aged 35 years, for the last few years a resident of the Milroy neighborhood, died yesterday morning about eight o'clock at the Fletcher Hospital in Indianapolis, following an operation which he underwent about two weeks ago. Mr. Ralston lived on a farm about three miles south of Milroy, and his remains were taken today to his late residence. His wife survives. The funeral services will be conducted at the residence Wednesday morning at ten o'clock and burial will take place in the Richland cemetery.

2 MARRIAGE LICENSES

The following marriage licenses have been issued: Herbert Branam and Helen Houchins, daughter of Mr. and Mrs. Edward Houchins; Kenneth O. Walker and Blanch Clark. All of the parties reside in this city.

WANT MEXICANS TO KEEP OFF

Austin, Texas, April 19.—Texas today voiced its protest on any contemplated move of Mexicans through their territory. Governor Hobby telegraphed Secretary Colby that Texas is opposed to any such move.

Welsh Song Writer Honored.

"Land of My Fathers" is perhaps the most widely sung of all Welsh airs. The composer was Evan Jones and a monument is erected to his memory at Pontypridd.

WHITE WYANDOTTES

Our flock of White Wyandottes is headed this year by select male birds from Linwood Poultry Yards, New London, Ohio. Eggs for hatching: $10 per 100. HUFFERD BROS. R. R. 3, Rushville, Ind. 31t12

Astonishing Economy and Efficiency In All Kinds of Cooking!

The performance of the "Red Star" will astonish you. You will be surprised at the intense heat generated and the low fuel consumption of the "Red Star."

RED STAR
Detroit Vapor Oil Stove

The "Red Star" is different from ordinary oil stoves. It is really a gas stove because it produces its own gas from the cheapest grades of kerosene, gasoline or distillate. This is possible because the

Wonderful Double Ring Flame Burner

vaporizes all of the heat units of the fuel and generates its own gas.

The "RedStar" is the first and only stove to use cheap oils without wicks or asbestos rings.

Ask for a demonstration. You will be quick to recognize its unusual qualities and why it is conceded to be the most efficient and economical oil range to be had. It costs you nothing to learn all about this wonderful stove.

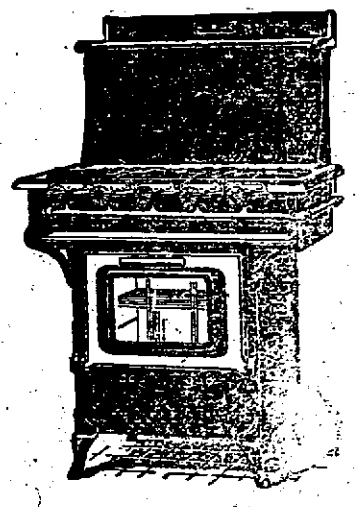

Gunn Haydon

Republican Ticket

FOR CONGRESSMAN

We are authorized to announce the name of Richard N. Elliott of Connersville as a candidate for congressman from the Sixth district subject to the decision of the Republican primary election on May 4, 1920.

FOR SENATOR

We are authorized to announce the name of R. H. Hill of Carthage, Ripley Township, Rush County, as a candidate for Joint Senator for Rush, Hancock and Decatur Counties, subject to the decision of the Republican primary election on May 4th, 1920.

FOR JUDGE

We are authorized to announce the name of Judge Will M. Sparks of Rushville township as a candidate for Judge of Rush Circuit Court, subject to the decision of the Republican primary election on May 4, 1920.

FOR SHERIFF.

We are authorized to announce the name of Sidney L. Hunt of Rushville township, as a candidate for Sheriff of Rush county, subject to the decision of the Republican primary election on May 4, 1920.

We are authorized to announce the name of John W. Kennedy of Rushville township, as a candidate for Sheriff of Rush county, subject to the decision of the Republican primary election on May 4, 1920.

We are authorized to announce the name of William C. Morgan of Rushville township, as a candidate for Sheriff of Rush county, subject to the decision of the Republican primary election on May 4, 1920.

FOR AUDITOR

We are authorized to announce the name of Phil Wilk of Rushville Township, as a candidate for Auditor of Rush county, subject to the decision of the Republican primary election on May 4, 1920.

We are authorized to announce the name of William R. Martin of Union township, as a candidate for Auditor of Rush county, subject to the decision of the Republican primary election on May 4, 1920.

We are authorized to announce the name of John F. Mapes of Union township, as a candidate for Auditor of Rush county, subject to the decision of the Republican primary election on May 4, 1920.

FOR TREASURER

We are authorized to announce the name of Charles A. Frazee of Rushville as a candidate for re-nomination for Treasurer of Rush county, subject to the decision of the Republican primary election on May 4, 1920.

FOR COUNTY CLERK

We are authorized to announce the name of Loren Martin of Rushville township, as a candidate for County Clerk of Rush County, subject to the decision of the Republican primary election on May 4, 1920.

We are authorized to announce the name of William B. Brann of Rushville township, as a candidate for County Clerk of Rush County, subject to the decision of the Republican primary election on May 4, 1920.

FOR SURVEYOR.

We are authorized to announce the name of Frank L. Catt, of Rushville township, as a candidate for Surveyor of Rush county, subject to the decision of the Republican primary election on May 4, 1920.

FOR PROSECUTING ATTORNEY

We are authorized to announce the name of John F. Joyce of Rushville as a candidate for nomination for Prosecuting Attorney of Rush county, subject to the decision of the Republican primary election on May 4, 1920.

We are authorized to announce the name of Albert C. Stevens of Rushville as a candidate for re-nomination for Prosecutor of Rush county, subject to the decision of the Republican primary election on May 4, 1920.

FOR COMMISSIONER

We are authorized to announce the name of Simp Davis of Rushville township, as a candidate for Commissioner of Middle District of Rush county, subject to the decision of the Republican primary election of May 4, 1920.

We are authorized to announce the name of Isaac N. Stevens as a candidate for Commissioner of the Northern District of Rush county, subject to the decision of the Republican primary election on May 4, 1920.

We are authorized to announce the name of Samuel H. Young of Rushville township, as a candidate for Commissioner of Middle District of Rush county, subject to the decision of the Republican primary election of May 4, 1920.

We are authorized to announce the name of Oscar J. Miller of Walker township, as a candidate for Commissioner of Middle District of Rush county, subject to the decision of the Republican primary election of May 4 1920.

We are authorized to announce the name of George H. Bell as a candidate for Commissioner of the Northern District of Rush county, subject to the decision of the Republican primary election on May 4, 1920.

We are authorized to announce the name of Geo. H. Sweet of Washington township, as a candidate for Commissioner of the Northern District of Rush county subject to the decision of the Republican primary election on May 4, 1920.

We are authorized to announce the name of E. H. Sears of Center Township as a candidate for Commissioner of Northern District of Rush county, subject to the decision of the Republican primary election of May 4, 1920.

We are authorized to announce the name of Jesse Winkler of Rushville township, as a candidate for Commissioner of Middle District of Rush county, subject to the decision of the Republican primary election of May 4, 1920.

FOR REPRESENTATIVE

We are authorized to announce the name of W. A. Alexander of Rushville township, as a candidate for representative from Rush county in the Indiana state legislature, subject to the Republican primary election on May 4, 1920.

We are authorized to announce the name of W. R. Jinnett of Walker township, as a candidate for Representative from Rush county in the Indiana state legislature, subject to the Republican primary election on May 4, 1920

FOR CORONER

We are authorized to announce the name of Dr. W. E. Barnum of Walker township, as a candidate for Coroner of Rush county, subject to the decision of the Republican primary election on May 4, 1920.

Democratic Ticket

FOR REPRESENTATIVE

We are authorized to announce the name of John A. D. Wagoner of Orange township as a candidate for representative from Rush county in the Indiana state legislature, subject to the Democratic primary election on May 4, 1920.

HARRY McAVOY, well known Los Angeles hotel man who says he spent a small fortune and tried every treatment money could buy without getting relief, until he tried Tanlac. Says he suffered for twenty years.

"In 1900 I suffered a general breakdown and during these 20 years I spent a small fortune searching for health," said Harry McAvoy, with the Alexandria Hotel of Los Angeles, one of the largest and finest hotels in southern California.

"I went to the best specialists in New York, Chicago, New Orleans and Seattle. I tried every medicine and treatment money could buy, but the best I could do was to get a little temporary relief. Finally I gave out completely under the strain and had to quit work altogether. I was terribly discouraged over my condition and felt that I would be an invalid for the rest of my days.

"I had indigestion in its very worst form. In fact, I was a confirmed dyspeptic: nothing agreed with me and I suffered from all the terrible symptoms of indigestion. My heart palpitated so badly I thought I had heart trouble and I would get so weak and faint at times I would stagger and several times I fell flat in my tracks before I could support myself.

"I was absolutely afraid to eat, for it meant nothing but suffering afterward and I would have awful pains and burnings in the stomach and chest. Sleep! Why, I didn't know what it was to get a night's sleep! I would lie in bed a while and then get so restless I would have to get up and walk the floor. I was almost a nervous wreck and couldn't even sit still and write a letter. I lost so much weight and strength I was almost too weak to walk, and I honestly believe no man in this world suffered any more than I did.

Last September I realized I could hold out no longer, and as I had read a great deal about Tanlac, I made up my mind to give it a trial. Well, sir, it was the greatest and happiest surprise of my life, for I began to feel better right away. My appetite improved, I began to sleep better and my strength gradually returned. So I kept right on taking the medicine and in only a few weeks' time my troubles had all left me and I found I had gaine 15 pounds in weight.

"From that day to this I have positively been in the best health I ever enjoyed in all my life. I never have an ache or pain. I eat anything I want and don't suffer any bad after effects at all: in fact I feel just like a new man and have plenty of strength and energy. My nerves are steady and strong. I never have a dizzy spells and my leep is restful and refreshing.

"Tanlac has been worth its weight in gold to me and all the money on earth could not buy the good it has done me."

Tanlac is sold in Rushville by F. B. Johnson Co., in Milroy by Dallas Copper, in Manilla by Geo. J. Inlow, in Arlington by Mrs. L. T. Davis, and in Carthage by Otto C. McCarty.—(Adv.)

DRILLING

WATER WELLS—ANY SIZE

Chas. Collins

Phone or Write Knightstown, Ind.

DR. C. E. EURIT

Dentist

Phones—Office 2016; Res. 1227

HOURS

8 to 12 A. M. and 1 to 5 P. M.

Fourth and Main Street

We are authorized to announce the name of Frank Megee of Rushville as a candidate for representative from Rush county in the Indiana state legislature, subject to the Democratic primary election on May 4, 1920.

THE DAILY REPUBLICAN

The Only Daily Newspaper in Rush County.

Office: 219-225 North Perkins Street RUSHVILLE, INDIANA

Published Daily Except Sunday by THE REPUBLICAN COMPANY

Entered at the Rushville, Ind., Postoffice as Second-class Matter

SUBSCRIPTION RATES—In City, by Carrier

One Week	12c
13 Weeks, in Advance	$1.45
One Year, in Advance	$5.70

SUBSCRIPTION RATES—By Mail

One Month to 5 Months, per month	45c
Six Months	$2.50
One Year, in Rush County	$4.80
One Year, Outside Rush County	$5.00

Foreign Advertising Representatives
H. Edmund Scheerer, Chicago.
R. R. Mulligan, New York

Telephone

Editorial, News Society 1111

Advertising, Job Work 2111

Monday, April 19, 1920

Kinds of Treasure

Buried treasure always has been a phrase to conjure with in America, but those who have become rich by finding it are almost unknown. Many a farmer, whose plough point has turned up an old coin has dropped the handles of his plow and left his fields unplanted while he dug unprofitable holes for buried silver. The wealth was under the plough point but it was not in the form of pieces of eight but lay in the cultivation of the soil itself.

The whole coast of the United States from Block Island to the Gulf of Mexico has been dug over by treasure seekers hunting the buried loot of Captain Kidd and Lafitte but the only discovery thoroughly authenticated was that made near Montauk Point Long Island where a part of the wealth taken by Kidd from the Quedagh Merchant, a treasure ship, was found. That money went into the treasury of the Colony of New York.

When you sell or trade your Liberty Bonds and War Savings Stamps for get rich quick stocks you are hunting buried treasure and you have just about as much chance to get rich at it as those people who have dug up the Atlantic sand dunes along the coast.

Around these offerings as around pirate treasure, a cloak of mystery is thrown. Pieces of eight have an enticing mysterious sound but there is no mystery about pirate treasury Pieces of eight were just plain common ordinary Spanish dollars made up of eight bits. Like our own dollars they were compiled by adding one bit or twelve and a half cents to another to form two bits or a quarter and adding two quarters to form four bits or half dollars which placed together made pieces of eight. They did not become pirate treasure until pirates had taken it from those who earned and saved it by trickery or force.

Your dollars, earned by hard labor and saved through care and self sacrifice will be changed into pirate gold if you sell or trade your money or government securities for wild-cat stocks. But the promoters and salesmen who are as truly pirates as any who scuttled a ship will get the treasure not you. You will never get rich hunting for their hoards.

Fesler's Right

His integrity has never been questioned throughout his strenuous life.

He has never been too busy with his own affairs, to give time and attention to the full performance of his patriotic and civic duties.

FESLER

AN ABLE REPUBLICAN

for Governor

Primary May 4, 1920

"The Folks are For Fesler"

I am a candidate for the nomination of Representative on the Republican ticket and am asking you for your support.

Have always been a republican and farmer.

I believe in an economical and business like administration of public affairs and the protection of the taxpayers.

My father, grandfather and great grandfather have been continuous taxpayers in Rush county since 1831.

W. A. ALEXANDER

Our Friends the Birds

It is evident to even the casual observer that, in spite of the improved methods of fighting insects, the aggregate loss to farm and fruit crops, garden and truck patches in Indiana, from this source increases in proportion as the land under cultivation increases. Insectivorous birds, largely decimated through cutting of forest land and elimination of natural sanctuaries, are the chief enemies of insect pests. If they can be induced to return and propagate through a systematic campaign of providing them suitable environment, they will greatly reduce this loss, is the argument of the state department of conservation, which urges citizens generally to awaken to the vital importance of birds as the major friends of the husbandryman.

A few years ago Dr. James Fletcher, in his annual address as president of the Society of Economic Entomology, in Washington, stated that the agricultural products of the United States were then estimated at about three billion, eight hundred million dollars. It was believed that a sum equal to about one-tenth of this amount, or three hundred and eighty million dollars, was lost annually through the ravages of injurious insects. He estimated an annual loss of eighty million dollars to the corn corp alone, and approximated the loss to the wheat crop at one hundred million dollars each year as a result of the ravages of insects. The injury to the hay crop was estimated at five hundred and thirty thousand dollars, while the codling moth alone is believed to injure fruit crops to the amount of twenty million dollars annually.

The fad of wearing overalls and blue shirts to reduce the high cost of living, is spreading over the country, with the very probable result that the high cost of living will not be reduced but that the cost of overalls and blue shirts will be increased.

Gen. Leonard Wood says there can be only "one big union in this country, the one we fought to save, a loyal American union run by Americans, cost what it may." To which we all can righteously say, Amen.

Tom Taggart says that he will "begin to burn the brush heap" after the state convention, indicating that he is going to set something on fire.

The so-called "independent" newspapers of the country profess to be too broad to conduct a partisan newspaper, yet they are the rankest sort of partisans when they set about to pick out a candidate for a political party.

The succession of "rain and colder", and "warmer and rain" is getting monotonous to say the least.

Our Daily Laugh

New and Bright Yarns That Will Tickle You and Will Be Relished by Your Friends When You Repeat Them.

The negro undertaker had emerged from the Johnson cabin and a group of friends, who had nothing to do but ask questions, asked how the deceased was looking.

"Lookin'?" said the negro undertaker. "Ah never seen a more thinner man in all mah bohn days. Day ain't no use havin' a funrill. Dey jess should rumble him off to de bone pile. Thin? When Ah fust seen him in dat bed Ah say to mahself, Deedy me! It's jess a bit of black thread. His wife done tole me dat he chawed tobacco all de day an' night and dat he browsed on cigarettes and see-gahs. Mebbe dat 'splains it. He's died jess full of Nicodemus."

Sap and Salt

By BERT MOSES

Friendship ends where flattery begins.

Hez Heck says: "You can never tell where love will break out."

A dollar has a different look when it is going than it had when it was coming.

The greatest human desire today seems to be to find some new way to avoid walking.

Naturally the high cost of living is finding its way into churches. It costs more to worship God than it used to.

It is rather discouraging to the moralist when he observes how little cash a man will drop in the collection plate and how much he will drop in a garage.

FINE FOR RHEUMATI

Musterole Loosens Up T Stiff Joints—Drives Out

You'll know why thousands Musterole once you experience relief it gives.

Get a jar at once from the n drug store. It is a clean, white ment, made with the oil of mu Better than a mustard plaster and not blister. Brings ease and co while it is being rubbed on!

Musterole is recommended by doctors and nurses. Millions of ja used annually for bronchitis, croup neck, asthma, neuralgia, pleurisy, rheumatism, lumbago, pains and aches back or joints, sprains, sore mu bruises, chilblains, frosted feet, co the chest (it often prevents pneum 30c and 60c jars; hospital size

MUSTEROLE

WHY NOT BLISTER

Free mortgage exemption at the law office of J. Q. Th 298tf

Fred A. Caldwell

Furniture and Undertaking

Personal attention given funeral calls.

Phones — Store 1051; House 1231. Rushville, Indiana

Fairbanks Morse

Gasoline and Oil Engines with Bash Magneto

Wagon and Auto Truck Scales

For Sale by

John B. Morris

Hardware Phone 106

WHERE POOR EYES

and

GOOD GLASSES MEET

J. Kennard Allen

Graduate Optometrist

Kennard's Jewelry Store

SCHRICHTE MONUMENTS

Distinctive - Artistic - Enduring

We wish to call your attention to our fine display of All Polishe and All Axed Monuments from the stock of the Boutwell, Miln and Varnum—Rock of Ages—Barre Granite.

These monuments are conceived along the lines of a set ideal embodying originality of design with the highest quality, work manship and material.

Selections made now will be completed and set in the cemeter for Memorial Day, at which time payment may be made.

The Schrichte Monumental Works

RELIABLE SINCE 1859

117 121 S. MAIN. RUSHVILLE, IND

See the monument you buy.

"Soft as a Kitten's Ear"

The Cold That Hangs On

This is No. 5 of a series of advertisements, prepared by a competent physician, explaining how certain diseases which attack the air passages—such as Pneumonia, Influenza, Whooping Cough, Measles or even a long continued Cold—often leave these organs in an inflamed, congested state, thus affording a favorable foothold for invading germs. And how Vick's VapoRub may be of value in this condition.

A cold is simply an inflammation of some part of the air passages—throat, larynx or bronchial tubes—just like a sore is an inflammation of the skin. A long continued cold means constant inflammation and this constant inflammation frequently weakens the air passages so that they become an easy point of attack for invading germs of more serious diseases. A "cold that hangs on," therefore, is simply nature's "red flag" indicating that there is "trouble below," and this warning should never be neglected.

Nightly applications of Vick's VapoRub will aid nature to clear up that inflammation. Because Vicks acts locally by stimulation thru the skin to draw out the inflammation, attract the blood away from the congested spots and relieve the cough. In addition, the medicinal ingredients of Vicks are vaporized by the body heat. These vapors are breathed in all night long, thus bringing the medication to bear directly upon the inflamed areas.

Vicks should be rubbed in over the throat and chest until the skin is red—then spread on thickly and covered with hot flannel cloths. Leave the clothing loose around the neck and the bed clothes arranged in the form of a funnel so the vapors arising may be freely inhaled. If the cough is annoying, swallow a small bit of Vicks the size of a pea.

Samples to new users will be sent free on request to The Vick Chemical Company, 235 Broad Street, Greensboro, N. C.

30c 60c $1.20 VICKS VapoRub Your Bodyguard Against Colds

More Than 17 Million Jars Used Yearly

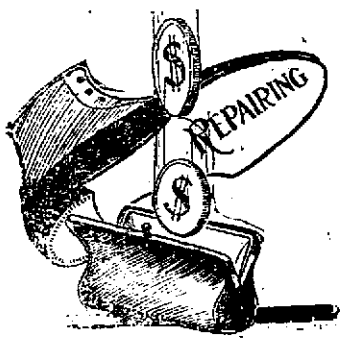

DOLLARS SAVED ON SHOE BILLS

Worn shoes, repaired by our modern methods, give longer service, look smart and stylish, and cut shoe expense in two. Save money and insure satisfaction by sending the family's shoes to us for expert, guaranteed repairs. Here's the answer to the high cost of new shoes. Have the worn ones repaired.

FLETCHER'S SHOE SHOP

Opposite Postoffice. Phone 1483.

URGES PEOPLE TO FIGHT CATARRH WITH SIMPLE HOME MADE REMEDY

Can Make Pint at Home and Costs Little, Says Leading Druggist of Covington, Ky., Who Has Made Special Study of Catarrh.

Says: Inflamed Nostrils Invite Influenza

People who say that catarrh is a disease not to be taken seriously are harshly rebuked by a Kentucky druggist who has for years been much interested in the growth of this loathsome, yet altogether too common disease.

He claims that the sore, tender, inflamed membrane of the nostrils and throat is a prolific breeding ground for germs—not only the germs of Influenza, but many other kinds as well.

If people would only stop experimenting for two weeks and try a simple remedy made of Mentholized Arcine mixed with enough boiled water to make a full pint, half of the catarrh in this country would be abolished.

It's really no joke for people who don't know about this simple recipe to be constantly sniffing and snuffing, blowing and hawking, when all these obnoxious symptoms as well as the foul discharge can be made to disappear in a few days.

Ask for three-quarters of an ounce of Mentholized Arcine—that's all you need and after you have mixed it with enough boiled water to make a pint gargle the throat twice daily and snuff or spray some up the nostrils, as directed.

The tender nostrils will soon lose their soreness, heal up, and be clean and healthy.

Important Reminder: Just as soon as anyone in the family gets a cold in the head, check it at once with this same medicine.

Seneca — is the dentrifice that contains the properties recommended as ideal by United States Army Dental Surgeons

A. F. EUBANK, Adams, Ind. Greensburg Phone 3341-x

RAY S. COMPTON, Rushville, Phone 1829

Eubank & Compton

AUCTIONEERS

"Not the best, but will do in a pinch."

Sales made anywhere. Booking sales for Fall now. Get your dates early.

The Madden Bros. Co. — Machinists

REPAIR WORK IS OUR SPECIALTY

Your Old Machinery Repaired and Made Good as New. We Grind and Sharpen Lawn Mowers, Mower Sickles, Plow Points, Cutter Knives, Etc.

BOILER AND ENGINE REPAIRING A SPECIALTY

PHONE 1632. 517-519 WEST SECOND ST.

CENTER EXERCISES SET FOR WEDNESDAY

Commencement Address Will be Delivered by Prof. Lillian Gay Berry of Indiana University

TWO GIRLS TO BE GRADUATED

The annual commencement exercises of Center Township high school will be held at Center Christian church Wednesday evening at eight o'clock when two graduates, Miss Gladys Trowbridge and Miss Myrle Rhodes, will receive diplomas. The address will be delivered by Prof. Lillian Gay Berry, head of the Latin department of Indiana university. The school authorities feel that they were very fortunate in obtaining the services of Prof. Berry for the commencement as she is accepting only a limited number of engagements.

The annual baccalaureate sermon was delivered to the class last night by the Rev. Mr. Hughes, of Irvington, pastor of Center church, assisted by the Rev. C. G. Johnston, pastor of the United Presbyterian church at Mays.

John E. Goode and Miss Harriet Smith of Rushville are the teachers in Center high school.

U. S. INFLUENCE FELT IN SOUTH AMERICA

Mardi Gras of Rio De Janerio Sees Many Novelties Introduced Belonging to This Country

FILM STARS IMPERSONATED

(By United Press.)

Rio De Janeiro, March 29 (By Mail)—The influence of North America on South America is steadily becoming more evident, even in the Mardi Gras of Rio De Janeiro. Among the throngs of masqueraders during the 1920 carnival season were many "Carlitos," as Charlie Chaplin is called in Portuguese.

There were scores of cowboys with broadrimmed hats, cartridge belt and bandanna handkerchief in true imitation of the movie hero of the American wild and woolly west. Film vampires abounded, with penciled eye-brows and low-cut gowns.

The immigrants to Brazil from Portugal, Spain, Italy and France—the four great carnival countries of Europe—have brought their carnival traditions and customs to South America. In years past the color of Lisbon, of Madrid, of Genoa and of Nice has mingled in the Rio de Janeiro holiday season. Now the spirit of New York, Chicago and Frisco is tumbling into this blend.

MOORE'S FUNERAL IS HELD

Retired Farmer Dies at Home Near Arlington at Age of 69

John Moore, age sixty-nine years, died Saturday at the home of his son, Noah Moore, living near Arlington, of a complication of diseases, and the funeral services were held at the late residence this afternoon at one-thirty o'clock by the Rev. F. M. Westhafer, pastor of the Arlington Methodist church, of which the deceased was a member.

Mr. Moore was engaged in farming all of his life but a few years prior to his death retired because of failing health. He is survived by one son and three grandchildren. His wife died several years ago.

TAIL LIGHTS ORGANIZE

Baseball Team Will Again be in Field This Season

The Rushville Tail Lights, a baseball aggregation that was formed here last summer, is again to be in the field this season with a team, said to be even stronger than the one last year. John Conoway has been appointed as manager, and is now booking games with several independent clubs, both for games here and away from here. The Tail Lights will see many of the young players in the line-up, and an effort is being made now to obtain suitable grounds for games that are to be played in this city.

The opening game will be played next Sunday when the team goes to St. Paul, for a game.

WALTER E. SMITH—Money to Loan. 1126

STATE APPROVES READING COURSES

Indiana is First State to Co-operate With Government In National Reading Circle

OFFERS MANY COURSES

Indiana Branch of Education For Home Study Will be in Charge of Indiana University

Washington, April 19.—Indiana is the first State to perfect a plan of co-operation with the Federal Bureau of Education, the State Department of Education, and the Indiana State University in connection with the home reading courses of the Home Education Division of the Bureau of Education.

The National Reading Circle includes many thousand readers throughout the United States and its territories who are engaged in reading one or more of the courses outlined by the Bureau of Education, upon the completion of which certificates signed by the United States Commissioner of Education, bearing the seal of the Bureau of Education, will be awarded.

The extension division of the Indiana State University has now entered into co-operation with the Bureau of Education, with the approval and co-operation of the State Superintendent of Education, and the work in Indiana will be carried on by Walton S. Bittner, Associate Director of Extension Education at the University, Bloomingtin, Ind.

In the future certificates awarded to those completing any of the courses of the Home Education Division will be signed by the U. S. Commissioner of Education, the State Superintendent of Public Instruction, and the Director of the Extension Division.

Readers living in Indiana are requested to send all papers and letters to Mr. Walton S. Bittner, Associate Director, Extension Division Indiana University, Bloomington, Indiana, who will keep the Bureau of Education informed of the progress of the various readers.

Readers already enrolled in any of the courses should write at once to Mr. Bittner, and those desiring descriptive lists and enrollment blanks should also communicate with the Associate Director.

Courses in home reading already issued by the Bureau of Education include Course No. 1, The World's Great Literary Bibles; No. 2. Great Literature—Ancient, Medieval, and Modern; No. 3. Reading Course for Parents; No. 4, Reading Course for Boys; No. 5. Reading Course for Girls; No. 6. Thirty Books of Great Fiction; No. 7. Thirty World Heroes; No. 8. American Literature; No. 9. Thirty American Heroes; No. 10. American History; No. 11. France and Her History.

A series of Vocational Reading Courses, known as "After-War Reading Courses" is now in process of publication, and will be issued shortly.

Among the vocational reading courses will be—"The Call of Blue Waters—A Reading Course on Seamanship, Navigation and Marine Engineering;" "Iron and Steel—A Reading Course on the Manufacture of Iron and Steel, Including the Blast Furnace, Metallurgy of Steel and Its Manipulation;" "Machine Shop Work—A Reading Course on Machine Shop Work in its Various Branches;" and "Shipbuilding—The American Flag on the Seas."

In the Spring Time

Any fool knows enough to carry an umbrella when it rains, but the wise man is he who carries one when it is only cloudy. Any man will send for a doctor when he gets bedfast, but the wiser one is he who adopts proper measures before his ills become serious. During a hard winter or the following spring one feels run-down, tired out, weak and nervous. Probably you have suffered from a cold, the Grip or flu, which has left you thin, weak and pale. This is the time to put your system in order. It is time for house-cleaning.

A good, old-fashioned alterative and temperance tonic is one made of wild roots and barks, without the use of alcohol, and called Dr. Pierce's Golden Medical Discovery, in tablet or liquid form. This is nature's tonic, which restores the tone of the stomach, activity of the liver and steadiness to the nerves, strengthening the whole system. First put up by Dr. Pierce over 50 years ago, now procurable at any drug store; or send 10 cents to Dr. Pierce's Invalids' Hotel, Buffalo, N. Y., for trial package.

Perfect Health is Yours If the Blood is Kept Pure

Almost Every Human Ailment Is Directly Traceable to Impurities in the Blood.

You should pay particular heed to any indication that your blood supply is becoming sluggish, or that there is a lessening in its strong and vital force.

By keeping your blood purified, your system more easily wards off disease that is ever present, waiting to attack wherever there is an opening. A few bottles of S. S. S., the great vegetable blood medicine, will revitalize your blood and give you new strength and a healthy, vigorous vitality. Everyone needs it just now to keep the system in perfect condition. Go to your drug store and get a bottle to-day, and if you need any medical advice, you can obtain it without cost by writing to Medical Director, Swift Specific Co., 112 Swift Laboratory, Atlanta, Ga.

"WE KLEAN KLOSE KLEAN"

The XXth Century Cleaners & Pressers

Use "Exide" SERVICE

Batteries are thrown away every-day that the "Exide" Service Station could and would repair and return to service.

"Exide" Service is your service—designed to promote longer life and better service from the battery you are using.

Bussard Garage Phone 1425

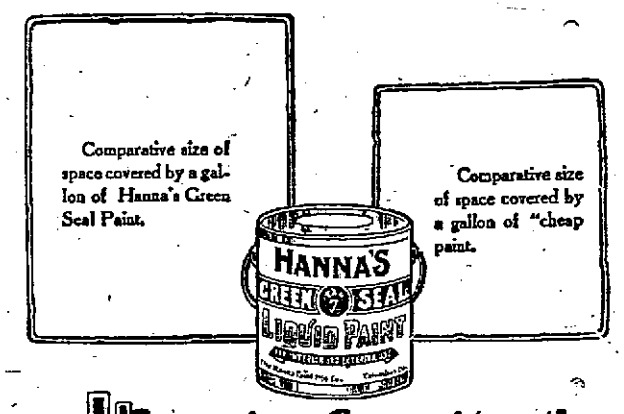

Covering Capacity—the test of Paint Prices.

"How much surface will it cover?"

THAT'S the point that really decides whether a paint is cheap or expensive. Judge Hanna's Green Seal by this—and every other quality standard—and it will prove this is the paint really cheapest.

HANNA'S GREEN SEAL PAINT

gives maximum "yardage" to every gallon. It has covering capacity greater by many yards than so-called "cheap" paints. Also it WEARS longer and looks better.

Formula on every package.

SOLD BY

Pinnell-Tompkins Lumber Co.

QUALITY FEEDS

FOR POULTRY—Blatchford's Milk Mash, Checkerboard Chick and Scratch Grains, Meat Scraps, Charcoal, Grit, Oyster Shell and Quaker Oats Feeds.

FOR HOGS—Pure White Hominy Feed, Whole Ground Barley, Wheat Middlings, Tankage.

FOR DAIRY CATTLE—Wheat Bran, Cotton Seed Meal, Linseed Meal, Molasses Feed.

FOR CALVES—Blatchford's Calf Meal.

FOR HORSES—Hay, Straw, Corn, Oats, Molasses Feed.

BARREL SALT — SACK SALT — BLOCK SALT

C. G. CLARK & SONS

West Third Street, Phone 1149.

Home of CLARK'S PURITY FLOUR — DO YOU USE IT?

FOR SKIN TORTURES

Zemo, the Clean, Antiseptic Liquid, Just What You Need. Is Not Greasy

Don't worry about eczema or other skin troubles. You can have a clear, healthy skin by using Zemo. Obtained at any drug store for 35c, or extra large bottle for $1.00.

Zemo generally removes pimples, blackheads, blotches, eczema and ringworm and makes the skin clear and healthy. Zemo is a clean, penetrating, antiseptic liquid, neither sticky nor greasy and stains nothing. It is easily applied and costs a mere trifle for each application. It is always dependable.

© The E. W. Rose Co., Cleveland, O.

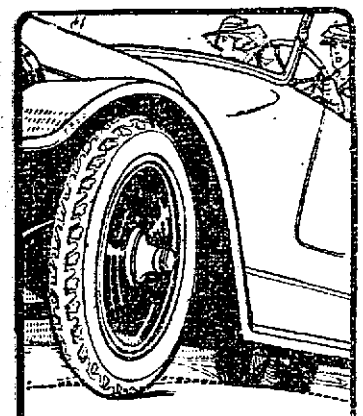

COLUMBIA TIRES

GIVE THE FULLEST MEASURE OF SATISFACTION *and* Your Money's Worth of Mileage

Adjustment 6000 Miles

S. L. Hunt

Be One of the Thousand

That sing while they sew, because the New Singer Sewing Machine is almost noiseless while running. It runs so easy that a child can operate it. Be up to date, buy a drop-head Singer, sold on easy payments and allow you all your old one is worth on a new one.

I carry a full line of supplies at reasonable prices. Repair work is my specialty.

The Hemstitcher will do your wants in this line.

I Solicit Your Patronage.
F. T. GALE, Agent.
109 W. 2nd St., Rushville, Ind.
Phone 1895

CHIROPRACTIC

The ONLY science ever discovered for eradication of disease by going directly to the cause.

If your case is chronic and have tried everything else without satisfactory results, why not investigate

Chiropractic

the science of common sense applied to the human machine—not medicine, not surgery, not osteopathy.

MONKS & MONKS
CHIROPRACTORS
Rushville, Indiana.
HOURS—2 to 5 and 7 to 8
111 East Third Street
Consultation and Spinal Analysis Free.
PHONE 1974

Fire and Tornado Insurance

Abstracts of Title
Fidelity and Surety Bonds
Notary Public
305 Main St. Phone 1336

Geo. W. Osborne

Auto--Oiled

AERMOTOR WINDMILLS
ENGINES AND PUMPS

J.H. Lakin

Phone, Shop 1338 Res., 1719

SOCIETY

The Tri Kappa sorority will be entertained tonight by Mrs. I. L. Endres.

* * *

The Loyal Daughters class of the Main Street Christian church will be entertained Tuesday night at the home of Mrs. Glen E. Moore. A large attendance is desired.

* * *

The card party given by the young ladies of St. Mary's Catholic church which was postponed last Thursday will be held Tuesday night at the Knights of Columbus hall.

* * *

The Loyal Woman's class of the Main Street Christian Sunday school will meet with Mrs. Thomas McManus, 1118 North Main street, Tuesday evening. All members are requested to be present.

* * *

The Missionary society of the First Presbyterian church will be entertained Tuesday afternoon at the church parsonage by Mrs. Geo. F. Sheldon. All members of the society and of the congregation are invited to attend.

* * *

The Pythian Sisters will hold their regular meeting in the K. of P. hall Wednesday night. Every officer and member of the staff are requested to be present as there are only three regular meetings before the district meeting, May 25.

* * *

Mr. and Mrs. Charles Frazier entertained yesterday at one o'clock dinner at their beautiful country home south of this city, the following guests, Mr. and Mrs. Ozro Farthing, Mr. and Mrs. Chase Ruddell and Mr. and Mrs. James Moore of this city.

* * *

Miss Helen Houchins, daughter of Mr. and Mrs. E. O. Houchins, living south of Rushville, and Herbert Branam, son of Elmer Branam, were married Saturday evening at the Main Street Christian church parsonage by the Rev. L. E. Brown. They will reside on a farm in this county.

Word has been received of the marriage of Miss Gladys Garfield of El Paso, Texas, to Lieutenant Stacy Hinkle, son of Mr. and Mrs. Charles Hinkle of this city, at El Paso, April 14. Lieut. and Mrs. Hinkle are on the way to Indiana on a wedding trip and will visit in this city. Lieut. Hinkle is an aviator and is stationed at a flying field at El Paso.

* * *

Mr. and Mrs. Malcolm Holmes entertained at their home in East Eighth street Sunday with an elegant dinner. The table was centered with a beautiful bouquet of spring flowers. The guests were Alfred Holmes of Camargo, Ill., Hollis Holmes of Richmond, Mr. and Mrs. Perry Young and Norba Guerin of Connersville, Mrs. Elizabeth Rankin, Mrs. Laura Newbro and Mr. and Mrs. Fent Johnting and children of this city.

* * *

Miss Blanch Clark, daughter of Mr. and Mrs. Albert Clark of this city, and Kenneth Walker, also of this city, were married at St. Paul's M. E. church parsonage Saturday evening at eight o'clock by the Rev. Clyde S. Black. Mr. Walker is employed as a painter at the I. & C. car barns. After a few days trip to Covington, Ky., Mr. and Mrs. Walk will be at home with the bride's parents in West Fifth street.

* * *

The Woman's Missionary society of the First Baptist church will meet Wednesday afternoon at 2:30 o'clock with Mrs. Ambrose Gohring, 316 North Arthur street. The society will discuss the hundred million dollar campaign now under way and will take for the subject of the meeting. "Our Task and Our Responsibility." The program will be taken from the survey of the field and work of the Northern Baptist convention. A full attendance of members is desired.

HOME MADE RECIPE CATARRH AND COLDS

Nonexpensive—Cut This Out.

Thousands are making this beneficial remedy at home and anyone who has catarrh or a cold can do the same.

Ask your druggist for three quarters of an ounce of Mentholized Arcine and pour it into a pint bottle, then fill the bottle with water that has been boiled.

Gargle the throat as directed and snuff or spray the liquid into the nostrils twice daily. It's a simple way to get rid of cold and catarrh and keeps the nasal passage and throat so clean and healthy that germs of flu or any other germs will have a hard time gaining a foothold. s

Seneca

is the dentrifice that contains the properties recommended as ideal by United States Army dental surgeons

WAS NERVOUS AND RUN DOWN

RESTORED TO NORMAL HEALTH BY BIO-FEREN

"I feel I owe you people a world of gratitude for the benefit I have received in using your wonderful remedy—Bio-feren Tablets, which have completely restored me to normal conditions," says Joseph E. Webb of Muncie, Indiana.

Bio-feren is without doubt the grandest and quickest remedy for nervous, run down, weak, anemic men and women ever offered direct through the druggists and is not at all expensive.

Take two after each meal and one at bed time, and after seven days take one after each meal and one at bed time until the supply is exhausted.

Then if you feel that any claim made in this special notice is untrue—if you are not in better health—if you do not feel ambitious, more vigorous and keen minded, yes, twice as much as you did before, the druggist who sold you the tablets will gladly hand you back just what you paid for them.

All druggists in this city and vicinity have a supply on hand, or can easily get it for you.

Seven a day for seven days—Wonderful results. s

NORWEGIAN NITRATE STEAMER CAUGHT FIRE

Firemen Hampered in Fighting Blaze Off Bush Terminal by Constant Explosions

FLAMES SPREAD TO OIL TUGS

(By United Press.)

New York, April 19.—A Norwegian steamer was afire off Bush Terminal, Brooklyn, here today. Two fire boats were fighting the blaze. Three violent explosions on board shook the water for miles around. The steamer was loaded with nitrate. Three men were injured in the explosions and for a time the great terminal was endangered, it was said.

Thousands of persons watched the fire, which was the most spectacular event seen on the water front.

Firemen were hampered by the constant explosions of the chemicals in the cargo.

At 2:30 p. m. the flames had spread to several oil tugs.

MYSTIC THEATER IS SOLD

Marshall Eakin of Chicago Will Take Possession Next Monday

R. D. Sampson has sold the Mystic theater to Marshall Eakin of Chicago and will give possession next Monday, it was announced today. Mr. Sampson said that he wanted a larger theater, and that since there was no chance to expand here, he sold the Mystic and would buy elsewhere. Mr. Sampson declared that he had several locations in view and would look at a theater in another city which is for sale tomorrow.

Mr. Sampson said that Mr. Eakin bought the Mystic because he wanted to locate in a city where Sunday shows were not permitted.

PLAY CLEARS $230

The Manilla high school cleared $230 on the high school play "Miss Somebody Else," given at the high school auditorium Friday and Saturday nights. Large crowds attended both productions of the play and the actors were well received by the audiences.

JUDGE CRAIG HERE TODAY

Judge John C. Craig of the Decatur county circuit court was in this city this afternoon conferring about a matter in a will case of which he has been selected to act as special judge.

WILL CELEBRATE 30TH ANNIVERSARY

Continued from Page One.

tinued in use until the present Wigwam was purchased in 1910. Since the organization of the local tribe the membership growth has been steady and the record of expenditures for the relief of sickness, burial of the dead, care of orphans and charity convinces the members that the organization has been of much good to this community.

The local tribe has been greatly honored by the Great Council of Indiana during the period of its existence. Oliver C. Norris has served as Great Sachem, George W. Osborne and Theodore E. Greer have been Great Sannaps, J. T. Arbuckle has been a member of the Board of Appeals and Miles S. Cox is the present Great Keeper of Wampum.

Many members of the Order now living in other cities have signified their intentions of being present for the celebration and it is probable that visitors from adjacent Tribes will be here.

TAKEN TO HOSPITAL

William Bowen, a farmer living in Center township was taken to an Indianapolis Hospital Saturday, where he will undergo special treatment and examination.

FOR INTERNATIONAL FORUM

Johnson Bases Campaign on Opposition to League Covenant.

Evansville, Ind., April 19.—Senator Hiram Johnson of California, today began his three day tour of Indiana in behalf of his candidacy for the republican presidential nomination.

He declared he will base his fight on opposition to the league of nations covenant in its present form. He favors an international forum where nations could send representatives and discuss their grievances.

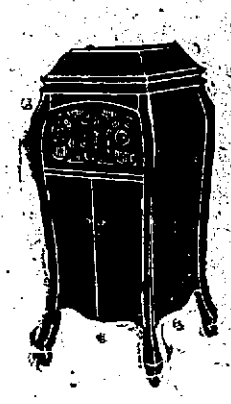

THE TWO
Highest Class
Talking Machines In The World

A demonstration will prove this beyond any question of a doubt.

We invite you to come in and hear these two leaders side gy side — let your ear be the judge.

Sonora — VOCALION

A tone as brilliant as the sparkle of gems and as sweet as the old love song—as clear as the Sabbath church bells' chimes and as true as the ring of a gong—this is Sonora's tone which was awarded the highest score at the Panama-Pacific international exposition.

If you are going to purchase an instrument in the near future you had better place your orler now, for we can save you from $15.00 to $40.00 on any instrument that we have in stock at this time.

For this week only we are offering any Sonora or Vocalion that we have in stock on our easy payment plan.

The Aeolian Vocalion, made by the largest musical instrument house in the world, is not simply a better phonograph, but a phonograph so developed and improved that it rightfully takes its place among instruments of musical expression, it being the only phonograph in the world using the Graduola Tone Control.

Two Caprice Model Sonoras at $90.00. One Nocturne Sonora at $160. One Minuet Sonora at $200. One Baby Grand Sonora at $235.

One Victory Model Vocalion at $79.00. Two 430 Model Vocalion at $165. Two 640 Model Vocalions at $225. One 720 Model Vocalion at $285.

These Instruments play all make of disc records. And they play them with a more life-like tone than the Instruments for which the record is made. We would like to prove it to you.

Johnson's Drug Store

THE PENSLAR STORE
PHONE 1408 FOR REAL LIVE DRUG STORE SERVICE.

The New Season Is Here with Interesting Selection of NEW RUGS

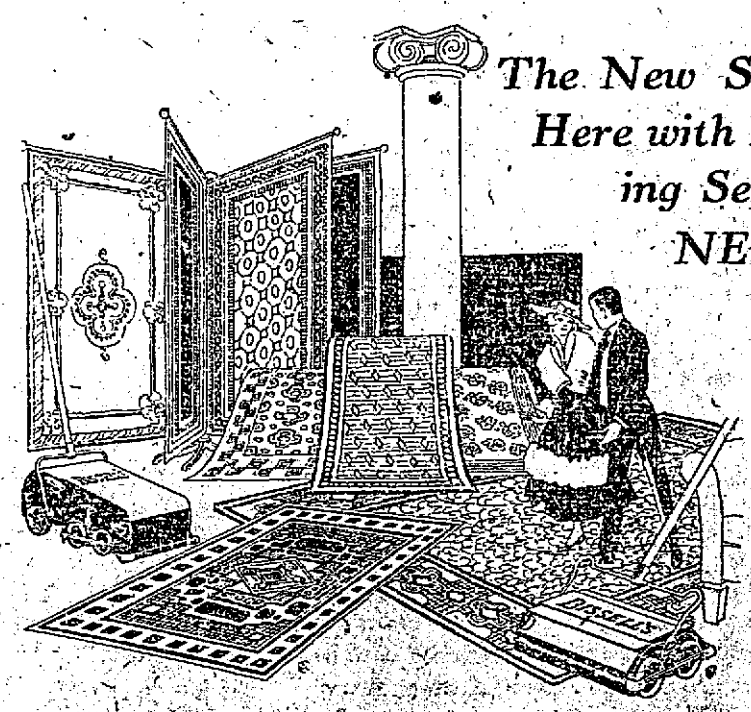

In response to the perennial urge of the Springtime to brighten up everything around you, especially your homes, you are probably looking for new rugs. Make your home a gift of one of our finest Wiltons at prices which are very reasonable considering today's market.

ROYAL-K-SHAN WILTONS
BODY BRUSSELS
MATTING RUGS
INGRAIN CARPETS
CONGOLEUM RUGS

AXMINSTER RUGS
TAPESTRY BRUSSELS
GRASS RUGS
LINOLEUMS
WINDOW SHADES

In fact, everything you may desire for your home in the line of floorcovering we show on our Third Floor. We have a very complete line of all sizes in rugs—27x54, 36x63, 8-3x10-6, 9x12, 11-3x12, 11-3x13-6, 10-6x13-6, and 12x15. These large sized rugs are very scarce but we have all sizes from which to choose.

Linoleums, both print and inlaid in 6 ft. and 12 ft. widths, the largest line of those we have ever carried. We also have a creditable showing of Ingrain Carpets, ranging in quality from all cotton to all wool. The patterns are good. Buy while we have them to show, for they are not plentiful.

Our prices are below the market—our stock being complete before the rise of 10 percent in price which took effect April 1st. We shall be glad to show you.

THE MAUZY CO.

Classified Advertisement

Telephone Your Ads 2111

This page is read eagerly by the entire county daily. It is invaluable for merchants, farmers, professional men and all progressive people.

OUR RATES—All advertisements, except display are charged for at the rate of one-half cent per word for each insertion. We earnestly solicit these advertisements by telephone and expect payment when the collector calls. Ads mailed in should be accompanied by the remittance, as the amount is generally too small to justify bookkeeping.

Cards of Thanks and Obituaries are charged for at the same rate, minimum charge, 25 cents. No charge accounts opened.

CLASSIFIED ADVERTISEMENTS ARE NOT TAKEN AFTER 10:00 A. M. FOR PUBLICATION ON THE SAME DAY

Poultry and Eggs For Sale

FOR SALE—White Plymouth Rock Eggs, from prize winners. $5.75 per 100 or $6.00 delivered at Rushville. Phone 4120, 2 longs. Mrs. John Zeigler. 15tf

FOR SALE—Pure Buff Orphington eggs, $1.00 per 15. J. B. Hall, Milroy phone. 17tf

Auto Taxicabs

SHIP BY TRUCK—Household goods stock of all kinds. We move anything, any time, any place. Covered trucks for household goods, racks for stock. Phone 1084 or 2171. Calls answered day or night. Three trucks as your service. Elsbury Pen. 185tf.

Autos For Sale

FOR SALE—1918 Dodge Roadster and 1916 Buick 6. Frank C. George. 11tf

Live Stock For Sale

FOR SALE—3 horses, 2 good general purpose, and 1 good driving horse. All good workers. L. O. Norris, R. R. 2, New Salem phone. 31t6

FOR SALE—Yearling mule. Thos. Miller. Phone 4135. 30t3

FOR SALE—1 two-year-old registered male Hampshire hog. Essig breeding. C. H. Kelso, New Salem phone, R. R. 1. 29t10

RABBITS for sale. Phone 1717 1038 N. Perkins St. Errol J. Stoops.

FOR SALE—Flemish Giant doe. 8 months old. Rabbit house in good condition. Phone 1320. 11tf

Help Wanted

WANTED IMMEDIATELY —Single farm hand. Chas. Lawson, R. R. 4 27t6

WANTED—Young man between 18 and 21 years of age. Steady work. Rushville Laundry. 24tf

Found, Lost, Stolen

LOST—Auto license No. 27731. J. H. Lakin. Phone 1338. 31t3

FOUND—Child's hat between Harrison and Jackson streets on Eighth. Call 801 N. Jackson. 31t2

LOST—Sunday evening about two o'clock, veterinarian's medicine case, between S. I. Newhouse's and John Smiths'. Finder please notify D. H. Dragoo at once. 31tf

Miscellaneous For Sale

FOR SALE—Old newspapers. At The Republican Office tf

FOR SALE—Cream separator. John Meeling, phone 2249. 31t3

FOR SALE—One 12 inch sulky plow. See Derby Green. 31tf

FOR SALE OR TRADE—1 Rumley 8-16 Tractor and plows. 1 Mogul 8-16 Tractor and plows. All complete. Call phone 4116—4 long rings. 28tf

FOR SALE—6 to 10 tons hay. Some pure timothy and some mixed hay. Jim Stiers, R. R. 1. 29t6

FOR SALE—Seed Corn—100 Bu. of Reids Yellow Dent Seed Corn, tested 98% germination. Call 1094—1431 or see Harrie Jones, Rushville Nat'l Bank Bldg. 26t12

FOR SALE—Hay. Chris King, Milroy phone 57. 18tf

FOR SALE—One 33x4 straight side Stanwell demountable rim. Call Dr. Paxton. 30tf.

FOR SALE—Strawberry plants. 3 kinds. D. L. Banta, R. R. 3; Rushville 25t12

FOR SALE—8 horse Olds gasoline engine at bargain. Frank C. George. 263tf.

PANSY GREENHOUSE—For roses, carnations and sweet peas. Phone 2146. "We close when we go to bed." 275tf

WANT ADS GET RESULTS

Houses For Sale

FOR SALE—Old newspapers. At The Republican Office. tf

FOR SALE—7 room house, lot 92x165 ft. good well, cistern and cellar. Also 4 lots 45x165 feet. Street, sewer and sidewalk improvement paid on all of above property. Possession March 1st. Geo. W. Thomas, 324 Perkins St. Phone 1609. 287tf

Miscellaneous Wants

WANTED—A coal oil heater in good condition. John C. Wallace, phone 1853. 25t44

WANTED—Rugs to clean. Phone 2118. 24t12

WANTED—All kinds of welding to do. Jacob Kuntz. 16t78

Used Clothing For Sale

FOR SALE—Pair mens' dull calf dancing pumps Size 8½ B. Good as new. $3.00. Phone 1320. 2tf

Household Goods For Sale

FOR SALE—Kitchen cabinet in first class condition. Phone 1855. 31t4

FOR SALE—Bath room outfit consisting of tub, lavatory and commode. Phone 3483. 30tf

FOR SALE—Ice chest, 150 pounds. Mrs. Chase P. Mauzy. Phone 1863 29tf

FOR SALE—Wardrobe with large mirror. Can be seen at Harry Kennedys, 522 N. Harrison St. 29t14

I buy and sell second hand household goods. Mike Scanlan. Phone 1806, 515 West 3rd. 263tf.

FOR SALE—Electric mahogany pedestal stand, without shade. Practically new, will sell for $12.50. Phone 2001, or call at 1035 N. Harrison. 19tf

Lots and Houses

FOR SALE—8 room house on South Morgan. Call 4135, long, short and a long. 27t30

FOR SALE—Two five room houses, lot 42½x165 ft, also one lot 60x82½ ft., 430 and 432 N. Sexton St. Alice Norris, 632 N. Morgan St. Phone 1125. 27tf

FOR SALE—7 room residence, 3 room office building, lot 66x120, good barn, young fruit, cistern and well water in kitchen, 2 shares gas stock, all above property in good repair and located on Main St., Milroy. Inquire of C. R. Crane Milroy, Phone 64. 26t6

Legal Ads

NOTICE OF ADMINISTRATION

Notice is hereby given that the undersigned has been appointed by the Judge of the Circuit Court of Rush County, State of Indiana, administratrix of the estate of Omer B. Green, late of said County, deceased.

Said estate is supposed to be solvent.

FLORA A. GREEN.

April 2, 1920.

Attest: Loren Martin, Clerk Rush Circuit Court.

B. F. Miller, Attorney.

Apr5-12-19

NOTICE TO NON RESIDENTS

The State of Indiana, Rush County. In the Rush Circuit Court, February Term, 1920.

Hugh C. Archey vs. Sarah Seright.

Now comes the plaintiff, by his attorneys, and files his complaint herein, suit to quiet title, together with an affidavit that the defendant, John R. Hume, Pearley Burton, Joshua Hume, Benjamin F. Hume, Mary Emily Shelby, Olive E. McClain, Walter McClain and Byron McClain are not residents of the State of Indiana.

Notice is therefore hereby given said defendants that unless they be and appear on the 18th day of the next term of the Rush Circuit Court, to be holden on the 22d day of May A. D. 1920, at the Court House in Rushville, in said County and State, and answer or demur to said complaint, the same will be heard and determined in their absence.

In Witness Whereof, I hereunto set my hand and affix the seal of said Court, at Rushville, this 26th day of March A. D. 1920.

LOREN MARTIN, Clerk.

Mar29-Apr5-12-19

FOR HIRE—Horse and Buggy at all times. Smalleys Barn. 8tf

BALDWIN LOAN CO—Money to loan. 5tf

NOTICE TO NON-RESIDENT.

The State of Indiana, Rush County. In the Rush Circuit Court, February Term, 1920.

Marcia Hurles vs. Elmer Hurles. Complaint No.2044.

Now comes the plaintiff, by her attorney, and files her complaint herein, complaint for divorce, together with an affidavit that the defendant, Elmer Hurles is not a resident of the State of Indiana.

Notice is therefore hereby given said defendant that unless he be and appear on the 23rd day of the next term of the Rush Circuit Court to be holden on the 28th day of May A. D., 1920, at the Cohrt House in Rushville, in said county and state, and answer or demur to said complaint the same will be heard and determined in his absence.

In witness whereof, I hereunto set my hand and affix the seal of said Court, at Rushville, this 2nd day of April A. D. 1920.

LOREN MARTIN, Clerk.

Apr6-12-19-26

NOTICE

Of Candidacies Filed in the Office of Secretary of State, Indianapolis, Indiana.

Notice is hereby given that a Primary Election will be held in Rush county on Tuesday, May 4, 1920, for the purpose of selecting candidates for the General Election in November, 1920, the polls to be open for voting on the above date from six o'clock a. m. until six o'clock p. m. The list of candidates for the various offices in the several precincts follows, with the list of voting places in the several different precincts

Office of President of United States—
Hiram W. Johnson, Republican, San Francisco, California.
Frank O. Lowden, Republican, Springfield, Illinois.
Leonard Wood, Republican, Chicago, Illinois.
Warren G. Harding, Republican, Marion, Ohio.

Office of Vice President of the United States—
Wm. Grant Webster, Republican, New York City, N. Y.

Office of United States Senator—
James E. Watson, Republican, Rushville, Rush Co., Indiana.
Thomas Taggart, Democrat, Indianapolis, Indiana.

Office of Governor of State of Indiana—
John Isenbarger, Democrat, North Manchester, Indiana.
James E. Risk, Democrat, Lafayette Indiana.
Carleton B. McCulloch, Democrat, Indianapolis, Indiana.
Edward C. Toner, Republican, Anderson, Indiana.
Warren T. McCray, Republican, Kentland, Indiana.
Macon J. Niblack, Democrat, Vincennes, Indiana.
James W. Fesler, Republican, Indianapolis, Indiana.

Office of Representative in Congress Sixth District—
Richard N. Elliott, Republican, Connersville, Indiana.
William A. Yarling, Democrat, Shelbyville, Indiana.

Office of Joint Senator of Rush, Hancock and Decatur Counties—
Roland H. Hill, Republican, Carthage, Indiana.
Lem P. Dobyns, Republican, Greensburg, Indiana.
James T. Arbuckle, Democrat, Rushville, Indiana.

Office of State Representative for Rush County—
W. A. Alexander, Republican, Rushville, Indiana.
William R. Jinnett, Republican, Manilla, Indiana.
John A. D. Waggoner, Democrat, Manilla, Indiana.
Frank Megee, Democrat, Rushville Indiana.

Office of Judge Sixty-Fifth Judicial Circuit—
Will M. Sparks, Republican, Rushville, Indiana.
John M. Megee, Democrat, Rushville, Indiana.

Office of Prosecuting Attorney, Sixty-Fifth Judicial Circuit—
Albert C. Stevens, Republican, Rushville, Indiana.
John F. Jeffries, Republican, Rushville, Indiana.
Gates Ketchum, Democrat, Rushville, Indiana.

Notice of Candidacy Filed With the Clerk of the Rush Circuit Court.

Office of Clerk Rush Circuit Court—
Loren Martin, Republican, Rushville, Indiana.
William B. Brann, Republican, Rushville, Indiana.
Howard W. Clawson, Democrat, Manilla, Indiana.

Office of Auditor of Rush County—
John F. Mapes, Republican, Glenwood, Indiana.
William R. Martin, Republican, Rushville, Indiana.
Phil Wilk, Republican, Rushville, Indiana.
Homer M. Nash, Democrat, Rushville, Indiana.

Office of County Treasurer for Rush County—
Charles A. Frazee, Republican, Rushville, Indiana.
Minnie Murphy, Democrat, Rushville, Indiana.

Office of Sheriff for Rush County—
Sidney L. Hunt, Republican, Rushville, Indiana.
William C. Morgan, Republican, Rushville, Indiana.
John W. Kennedy, Republican, Rushville, Indiana.
Raymond Benning, Democrat, Rushville, Indiana.

Office of Coroner of Rush County—
William E. Barnum, Republican, Manilla, Indiana.
George L. Todd, Democrat, Rushville, Indiana.

Office of Surveyor of Rush County—
Frank L. Gall, Republican, Rushville, Indiana.
Adolphus Cameron, Democrat, Rushville, Indiana.

Office of Commissioner for Second or Middle District—
Samuel R. Young, Republican, Rushville, Indiana.
R. S. Davis, Republican, Rushville, Indiana.
Oscar J. Miller, Republican, Rushville, Indiana.
Jesse Winkler, Republican, Rushville, Indiana.
Leom Stevens, Democrat, Rushville, Indiana.

Office of Commissioner for Third or Northern District—
I. N. Stevens, Republican, Mays, Indiana.
George H. Bell, Republican, Mays, Indiana.
George H. Sweet, Republican, Raleigh, Indiana.
Earl Sears, Republican, Carthage, Indiana.
Oliver M. Siler, Democrat, Rushville, Indiana.

Delegates for State Convention—

Orange Township—
Adam Richey, Republican, Manilla, Indiana.
John Benning, Democrat, Rushville, Indiana.

Anderson Township—
Charles T. Davis, Republican, Milroy, Indiana.
Cliff Winship, Democrat, Rushville, Indiana.

Richland Township—
Otis L. Miller, Republican, New Salem, Indiana.
James H. Tarplee, Democrat, Rushville, Indiana.

Noble Township—
Charles Newhouse, Republican, Glenwood, Indiana.
James F. Tarplee, Democrat, Rushville, Indiana.

Union Township—
Thomas S. Bishop, Republican, Rushville, Indiana.
Alva O. Bitner, Republican, Rushville, Indiana.
George E. Billings, Democrat, Rushville, Indiana.

Washington Township—
Charles H. Elwell, Republican, Rushville, Indiana.
Carl Ging, Democrat, Mays, Indiana.

Jackson Township—
Hal W. Green, Republican, Rushville, Indiana.
Thomas Miles, Democrat, Rushville, Indiana.

Center Township—
John T. Bowles, Republican, Mays, Indiana.
L. R. Divelbiss, Democrat, Rushville, Indiana.

Ripley Township—
J. A. Sipe, Republican, Carthage, Indiana.
Fred Brooks, Republican, Carthage, Indiana.
Michael Lovett, Democrat, Carthage, Indiana.

Walker Township—
Fred Kessler, Republican, Manilla, Indiana.
Sylvia Hodge, Democrat, Homer, Indiana.

Posey Township—
Frank Lawrence, Republican, Alington, Indiana.
Elihu Price, Democrat, Arlington, Indiana.

Rushville Township—Rushville City—
Elmer Humes, Republican, Rushville, Indiana.
Guy L. Gordon, Republican, Rushville, Indiana.
Glen Miller, Republican, Rushville, Indiana.
Alonzo L. Stewart, Republican, Rushville, Indiana.

Rushville Township—Outside Rushville City—
Albert Dennine, Republican, Rushville, Indiana.
Walter H. Capp, Republican, Rushville, Indiana.

Rushville Township—
Douglas Mefris, Democrat, Rushville,

THE VOTING PRECINCTS

Are located as follows:

RIPLEY TOWNSHIP—Precinct One—Town Hall, Carthage.
RIPLEY TOWNSHIP—Precinct Two—Newsom Building, Carthage.
RIPLEY TOWNSHIP—Precinct Three—Hotel, Carthage.
POSEY TOWNSHIP—Precinct One—Eli Collins Building, Arlington.
POSEY TOWNSHIP—Precinct Two—School House, Arlington.
WALKER TOWNSHIP—Precinct One—Homer School House.
WALKER TOWNSHIP—Precinct Two—Manilla School House.
ORANGE TOWNSHIP—Precinct One—Gowdy School House.
ORANGE TOWNSHIP—Precinct Two—Moscow School House.
ANDERSON TOWNSHIP—Precinct One Milroy School Building.
ANDERSON TOWNSHIP—Precinct Two Rottorff Mill, Milroy.
RUSHVILLE TOWNSHIP — Precinct One—Graham School, Rushville.
RUSHVILLE TOWNSHIP — Precinct Two—Irvin's Garage, Rushville.
RUSHVILLE TOWNSHIP — Precinct Three—Ford's Residence, Rushville.
RUSHVILLE TOWNSHIP — Precinct Four—Innis & Pearce, Rushville.
RUSHVILLE TOWNSHIP — Precinct Five—Warren's Residence.
RUSHVILLE TOWNSHIP — Precinct Six—Thomas' Law Office.
RUSHVILLE TOWNSHIP — Precinct Seven—Lee's Implement Store, Rushville.
RUSHVILLE TOWNSHIP — Precinct Eight—Pinnell & Tompkins, Rushville.
RUSHVILLE TOWNSHIP — Precinct Nine—Catholic Church, Rushville.
RUSHVILLE TOWNSHIP — Precinct Ten—Spurrier's Piano Store, Rushville.
JACKSON TOWNSHIP—Osborn School Building.
CENTER TOWNSHIP—Precinct One—School House, Mays.
CENTER TOWNSHIP—Precinct TWO—Shiveley's School House.
WASHINGTON TOWNSHIP — Precinct One—Barber Shop, Raleigh.
WASHINGTON TOWNSHIP — Precinct Two—Township Hall, Raleigh.
UNION TOWNSHIP—Precinct One—Gings School House.
UNION TOWNSHIP—Precinct Two—Glenwood School House.
NOBLE TOWNSHIP—Precinct One—Applegate School House.
NOBLE TOWNSHIP—Precinct Two—New Salem School House.
RICHLAND TOWNSHIP—Richland School House.

Apr19-26

PETITION OF BANKRUPT FOR DISCHARGE

In the Matter of William A. Hardy, Bankrupt.
No. 4812. In Bankruptcy.
District of Indiana, ss:

On this 17 day of April, A. D. 1920, on reading the petition of the bankrupt for his discharge,

IT IS ORDERED BY THE COURT, That a hearing be had upon the same on the 29th day of May A. D., 1920, before said Court, at Indianapolis, in said District, at nine o'clock in the forenoon and that notice thereof be published twice in the Rushville Republican, a newspaper printed in said District, and that all known creditors and other persons in interest may appear at the said time and place and show cause, if any they have, why the prayer of the said petitioner should not be granted.

And it is further ordered by the Court that the Clerk shall send by mail to all known creditors copies of said petition and this order, addressed to them at their places of residence as stated.

Witness, the Honorable Albert B. Anderson, Judge of said Court, and the seal thereof at Indianapolis, in said District on the 17th day of April, A. D. 1920.

(Seal) NOBLE C. BUTLER, Clerk.

Apr 19--26

NOTICE

To the School Patrons of Jackson School Township, Rush County, State of Indiana.

Notice is hereby given that I, Alva Newhouse, Trustee of Jackson School Township, have located the new Consolidated and High School building on the southwest corner of what is known as the Wilkerson land in Section 12, Township 14, Range 9, Jackson Township, Rush County, Indiana.

ALVA NEWHOUSE, Trustee Jackson School Township.

Apr19-26May3

OVERLAND HAULING
All Kinds Overland Hauling
FRANK C. GEORGE
Phone 1967, Nash Garage
Residence 1952

YEGGMEN AND THEIR OUTFIT ARE CAPTURED

Believed to be Robbers Who Blew Safe at Indianapolis Filing Station Recently

WERE PLANNING ANOTHER JOB

Indianapolis, Ind., April 19.—Two professional yeggmen, said to be the ones who last Sunday night blew open a safe in the Western Oil Refining Company's filling station at Twenty-fifth and Meridian streets and obtained more than $2,000, were captured last night at the Hotel Severin by Detective Sergeants Duncan and DeRossette.

With the arrest of the two men the detectives confiscated an automobile, one of the most complete safe-blowing outfits that had ever come to their attention, three revolvers and more than $300 in bills and silver.

The two men under arrest gave their names as Arthur Welling, of Dayton, O. and Edward Stevens, of Kansas City, Mo. Both are held without bond on charges of vagrancy pending further investigation.

Detectives say the arrest was made just as the men were preparing to take their tools from the hotel, presumably to blow another safe. In the automobile, which was found in front of 110 South Illinois street, the detectives found several sacks and blankets, which it is believed, were to be used to muffle the sound of the explosion.

CALLED ASSEMBLY

A called assembly of Rushville Council No. 41 R. & S. M. will be held Monday night, April 19. Conferring of degrees will be followed by smoker and refreshments.

RED MEN'S MEETING

The regular weekly meeting of the Red Men lodge will be held Tuesday night at 7:30, and as important business will be transacted a large attendance is urged.

WALL PAPER CLEANERS

Expert Cleaners of wall paper. First class work guaranteed. Estimates cheerfully given. King and Turner. Phone 1572. The G. P. Mo-Carty Co. 30t6

HAVE COLOR IN CHEEKS

Be Better Looking—Take Olive Tablets

To have a clear, pink skin, bright eyes, no pimples, a feeling of buoyancy like childhood days, you must keep your body free from poisonous wastes. Dr. Edwards' Olive Tablets (a vegetable compound mixed with olive oil) act on the liver and bowels like calomel—yet have no dangerous after effect. Take one nightly and note results. They start the bile and overcome constipation. That's why millions of boxes are sold annually. 10c and 25c.

Use WINTER BALM

For the cure and prevention of chapped hands and skin

Ask Your Druggist

Fresh Oysters & Fish

Madden's Restaurant

BEST LUNCH AND MEALS

103 West First Street

Traction Company

Sept. 29, 1918

PASSENGER SERVICE AT RUSHVILLE

West Bound		East Bound	
5 00	2 52	6 00	4 05
6 02	*4 17	7 01	*5 24
*7 32	5 52	*8 24	7 03
8 52	7 22	10 05	8 25
*10 17	9 07	*11 24	10 55
11 52	10 27	1 05	12 50
*1 17		*2 24	

* Limited.
Light Face, A.M. Dark Face, P.M.

Dispatch Freight for delivery at stations handled on all trains.

FREIGHT SERVICE

West Bound—10 25 a.m., ex. Sunday
East Bound— 6 00 a.m., ex. Sunday

CHICHESTER S PILLS

DIAMOND BRAND.

Ask your Druggist for Chi-ches-ter S Diamond Brand Pills in red and gold metallic boxes, sealed with Blue Ribbon. Take no other. Buy of your Druggist. Ask for CHI-CHES-TER S PILLS, for 25 years known as Best, Safest, Always Reliable

SOLD BY DRUGGISTS EVERYWHERE

FOR SALE—Old newspapers. At The Republican Office. tf

WHERE ARE THE EGGS YOUR HENS ARE LAYING?

Under the barn and other buildings and in far corners you seldom visit Mrs. Hen hides her nest and lays her eggs largely for the benefit of rats, weasels and skunks.

Build her a good house with good nests and she will be glad to stay at home and do her duty. Eggs at three cents or more each will soon pay for the proper building.

Come and see us for plans and estimates of various styles and sizes of hen houses.

Capitol Lumber Co.

PHONE 2127

THE NASH SIX

PERFECTED VALVE-IN-HEAD MOTOR

Power, Style, Comfort, Beauty and Durability of NASH CARS create in their owners a marked degree of pride.

Let your next car bear a Nash name plate and you will be one of the many thousands of satisfied Nash owners.

Frank C. George

Best of Music **DANCE** A DANCE OF THE DANCES Modern Applience Building **WED., APRIL 21**

U. S. SHOES SELL CHEAPER ABROAD

Government Reports Show Also Wholesale Prices Here Are Far Below Retail

ABOUT 98 PERCENT LOWER

Manufacturers However Say That Exported Product is of an Inferior Grade

By RALPH F. COUCH
(U. P. Staff Correspondent.)

Washington, April 19.—American made shoes now are being sold for export at prices ranging from 81 to 98 per cent below those charged within the United States, government reports showed today.

Commerce department reports show that more than 1,000,000 pairs of American made shoes now are being shipped abroad monthly.

Average prices for these export shoes in January were: men's per pair, $4.65; women's $3.77 and children's $1.91. These prices are wholesale quotations declared by the shippers in customs papers.

Average wholesale prices in America in December, the month previous were: men's $9.25 per pair, women's $6.85 per pair; childrens, no average quotation available. These quotations were obtained by the labor department.

Differences between the two sets of average wholesale quotations in favor of the foreign buyer thus were: men's shoes $4.60 per pair, or 98 per cent; women's shoes $3.08 per pair or 81 per cent.

Wholesale prices in America now range from 50 to 100 per cent below retail prices, reports indicate.

American shoe manufacturers explain the differences in wholesale prices for export and inside of America by saying shoes sold for export are of a quality inferior to those consumed in the U. S.

This is beside the point, according to some government officials. The vital thing, they point out, is that foreign buyers now fill their complete needs at wholesale prices ranging below $5 per pair. The full need of American buyers can only be satisfied at a price nearly double this, it is explained.

Other comparisons of reports obtained by the Commerce and Labor departments show that since 1914 the difference in price at which foreign buyers and American buyers have been able to satisfy their needs has been continually increasing. The following table shows the per cent of increase in average wholesale prices in America over prices paid by foreign buyers.

	Men's Shoes	Women's Shoes
1914 (July)	62%	32%
1919 (January)	79	60
1919-20 (Winter)	98	81

WEATHER FOR THE WEEK

Washington, April 19.—Cool weather with rains is indicated for the early part of the week in the Ohio valley, followed by fair weather the remainder of the week.

Feet Drag?

When it is an effort to drag one foot after the other, when you are always tired and seem lacking in strength and endurance, when aches and pains rack the body, it is well to look for symptoms of kidney trouble.

Foley Kidney Pills

banish effects of kidney and bladder trouble by removing the cause. They are healing and curative. They tone up and strengthen the weakened or diseased organs. They relieve backache, rheumatic pains, stiff joints, sore muscles.

W. W. Wells, Tecquin, Mich., writes: "I get great relief from taking Foley Kidney Pills. I am on my feet most of the time and get tired out. After taking Foley Kidney Pills, they make me feel like a new man. I recommend them to my customers and never have heard of any case where they did not give satisfaction."

CHANGE IN ROAD LAW ADVOCATED

Suggested Counties be Given Right to Advance Money For Preliminary Township Road Work

OF INTEREST IN THIS COUNTY.

Beileved Amendment Should Give Petitioners Right to Deposit Money For Expenses

An amendment to the Indiana road law which would permit counties to advance money for preliminary road work in townships will likely be offered if a special session of the Indiana legislature is called. Such a change in the present highway measure would be of interest in Rush county. The suggestion has come from Jesse Eschbach, chief examiner of the state board of accounts, and is understood to have been approved by county and township road officials. The proposed amendment would also give persons petitioning for road improvements privilege to deposit money to defray preliminary expenses.

It is illegal for counties to advance money for township road work under the law at present. That means salaries of engineers and other expenses can not be paid until road bonds are sold. In some townships money realized from sale of bonds for one road job is used to defray preliminary expenses for another job.

In counties, however, that have been advancing money to townships for roads the county auditors are criminally liable. Under that system the county's money is in use sometimes for three or four years and is returned without interest.

If an amendment requiring petitioners to furnish money for preliminary expenses is advocated by engineers of the state the sum collected would be returned to the petitioners with interest after the road bonds had been sold.

The Salvation Army Lassie

By BERYL LEESON

Awful muddy under foot an' sleet a comin' down;
Every dough boy grouchin' an' wearin' a big frown—
Kinda wishin' he wuz dead or some place far away,
An' then he sees the Army Lass behind her doughnut tray.

An' oh! she has a smile for him—jus' seems to understand
He needs someone to treat him good an' help him be a man,
Clean face an' a clean apron—how she does it he can't guess;
Looks sweller to him forty times than any Georgette dress
Could ever look, 'cause—don't you know—the girl inside's the dope
That keeps a feller hopin' when he's lost clean out of hope.

It kinda holds him onto life, jes' seein' that good face
A-shinin' o'er her coffee urn jes' like she liked that place.
Oh, golly! when a girl like her can be there too—an' grin—
Well, he's [illegible] he can then —an' [illegible]
The world ain't such a darn bad place when ther's a girl like that
To shove the doughnuts 'fore his face an' smile beneath her hat!

—Ladies' Home Journal

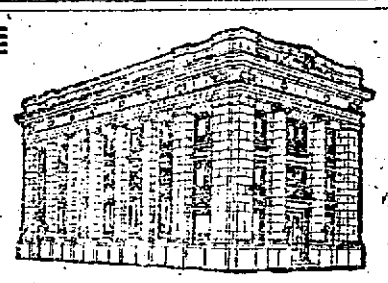

A HINDU PROVERB

"Six evils must be overcome in this world by man who desires prosperity — Sleep, Sloth, Fear, Anger, Idleness, Procrastination."

Are you saving all that you should from your Income?

Now Is The Time To Commence—TODAY

We pay three per cent interest per annum on savings accounts and certificates of Deposit, both large and small amounts.

DO NOT PROCRASTINATE.

WE INVITE YOU TO OPEN AN ACCOUNT TODAY.

THE PEOPLES LOAN & TRUST CO.
Rushville, Indiana.
"The Home For Savings"

Republic Hog Insurance

Taking the Risk Out of Hog Raising.

Many farmers carrying insurance on their entire herd with this company. Registered grade and feeders. Sows and boars, 12 months policy; commercial and feeding stock, 6 months policy including spring pigs any age.

Pay for death from any cause, no exceptions, full weight of hogs on basis of 15c market guaranteed, no lower; if market is higher we pay on base of market price.

You know we will market your hogs dead or alive.

Policy includes all veterinary service free, including your own veterinary and whatever serum you use if needed.

For further information see agents anywhere in Indiana. We pay for transit death until loaded on cars.

EARL LEFTER, Agent
109 S. Main or 208½ N. Main. Phone 1941

Food Talks

Any doctor will tell you that quality food is more easily digested than food of an inferior grade.

Everyone knows that we sell the highest grade food stuffs obtainable. At the same time it is equally well known that our prices are often lower than other stores ask for foods of lower grade.

Without quality there can be no economy, and economy is what every housewife is looking for.

SHE FINDS IT HERE.

Potatoes are as high per pound as beans. Why not eat them out and eat beans.

Fancy Michigan Navy Beans Per Pound 10c	Colorado Pinto Beans Per Pound 10c
Fancy Pink Beans Per Pound 10c	Quaker Rolled Oats Large Size 30c
Gold Dust Large size 30c; small 5c	Gloss Soap Per Cake 5c
Cream of Wheat Per Package 30c	Swift's Quick Naptha Soap 2 Cakes 15c
All Crackers Per Pound 20c	Fancy Breakfast Bacon Per Pound 40c
Heavy Seasoning Bacon Per Pound 30c	Dromedary Dates Per Package 25c

We have just received a belated barrel of kraut. In order to dispose of it before hot weather, we offer it at per pound 5 Cents

L. L. ALLEN Grocer
Phone 1420

We Have the Tire to End Your Tire Troubles

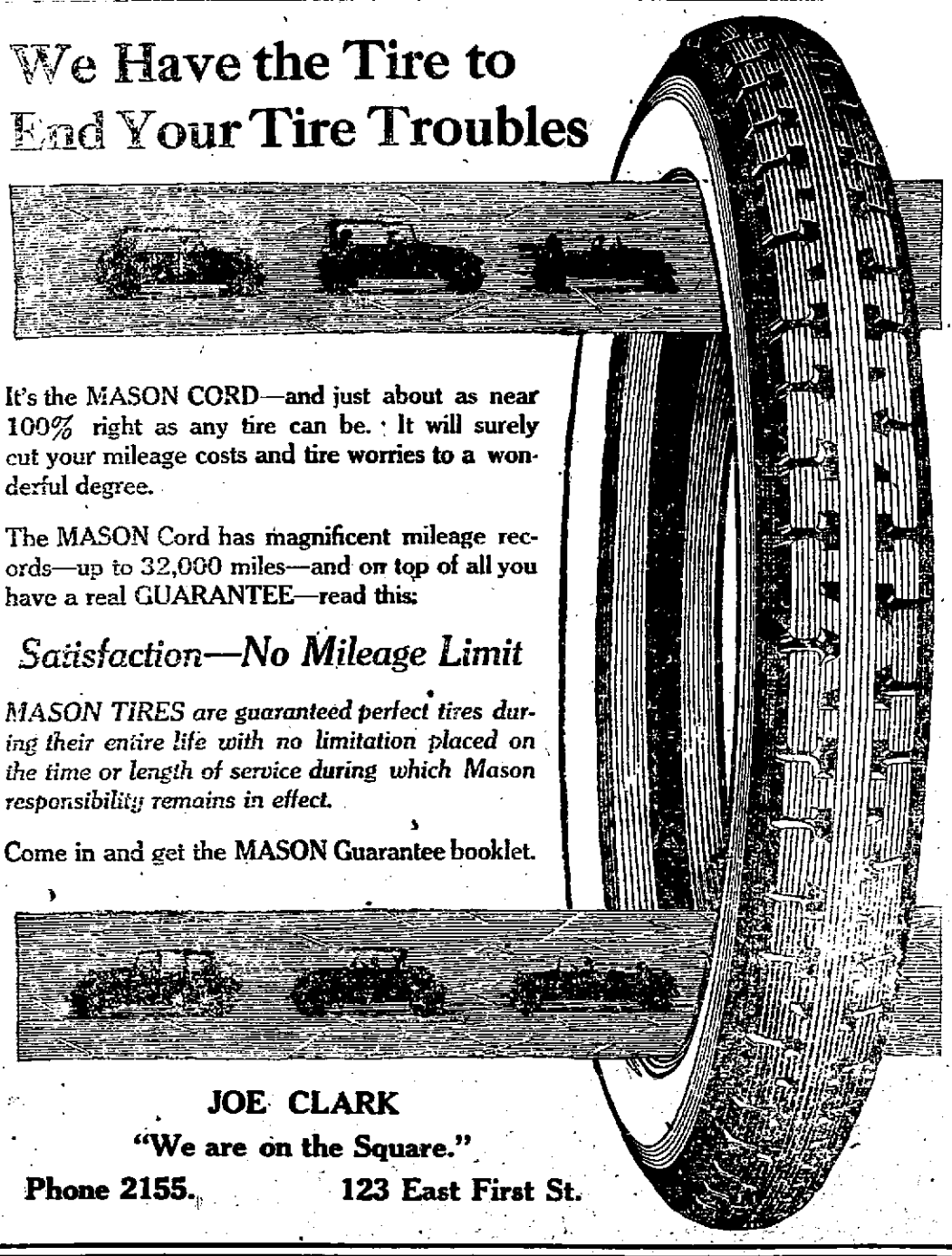

It's the MASON CORD—and just about as near 100% right as any tire can be. It will surely cut your mileage costs and tire worries to a wonderful degree.

The MASON Cord has magnificent mileage records—up to 32,000 miles—and on top of all you have a real GUARANTEE—read this:

Satisfaction—No Mileage Limit

MASON TIRES are guaranteed perfect tires during their entire life with no limitation placed on the time or length of service during which Mason responsibility remains in effect.

Come in and get the MASON Guarantee booklet.

JOE CLARK
"We are on the Square."
Phone 2155. 123 East First St.

GASOLINE

This is to advise our customers who have been using "Gastine or Motorol" in their gasoline, that we now have another supply on hand. 30 per cent more mileage comes good when Gas is soaring.

All orders filled in rotation of receipt. Enough tablets to stimulate 100 gallons Gas for $1.00.

Cash with order and by mail only.
Remember first come, first served.

E. L. Heermann Co.
Indiana State Distributors
PHONE 505. BOX 344, CONNERSVILLE, IND.
WRITE FOR TIRE LIST FROM FACTORY TO YOU.

ITCH!

Money back without question if HUNT'S Salve fails in the treatment of ITCH, ECZEMA, RINGWORM, TETTER or other itching skin diseases. Try a 75 cent box at our risk.

F. B. JOHNSON & CO.

BEAUTY SHOP
Hazel Innis Harmon
221 West 5th St.
Phone 1071

Prepare for Spring

Now is the time to have your Ford motor re-bored and bearings burned in.

Regardless of its condition we can make it as good as new.

ANY MAKE OF CAR REPAIRED OR REBUILT

Let us do your work now so your car will be ready for early spring.

Wm. E. Bowen
Automotive Service Station.
306 N. Main St.

"The Hoosier School Master" GRAHAM ANNEX Admission 10c
Five Reel Feature
Friday, April 23, 7:30 P. M.
Motion Films "In Jungle Land" and "Dinkling Circus" Benefit Child Welfare Fund.